Flauta

BWV - 1031

SONATA 2

3 - ALEGRO

TRANSCRIPCIÓN: LUIS ALVAREZ

J. S. BACH
(1685-1750)

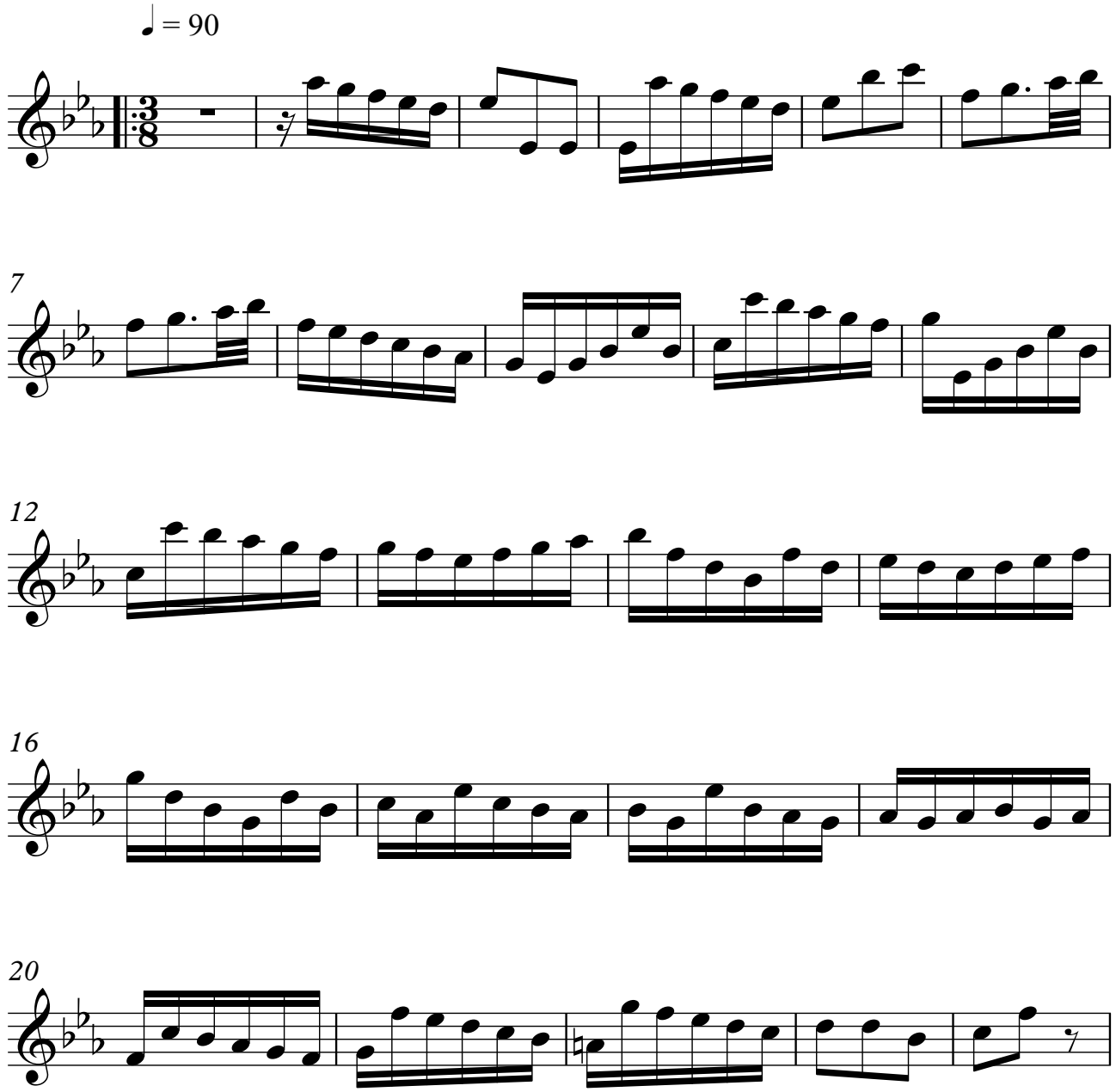

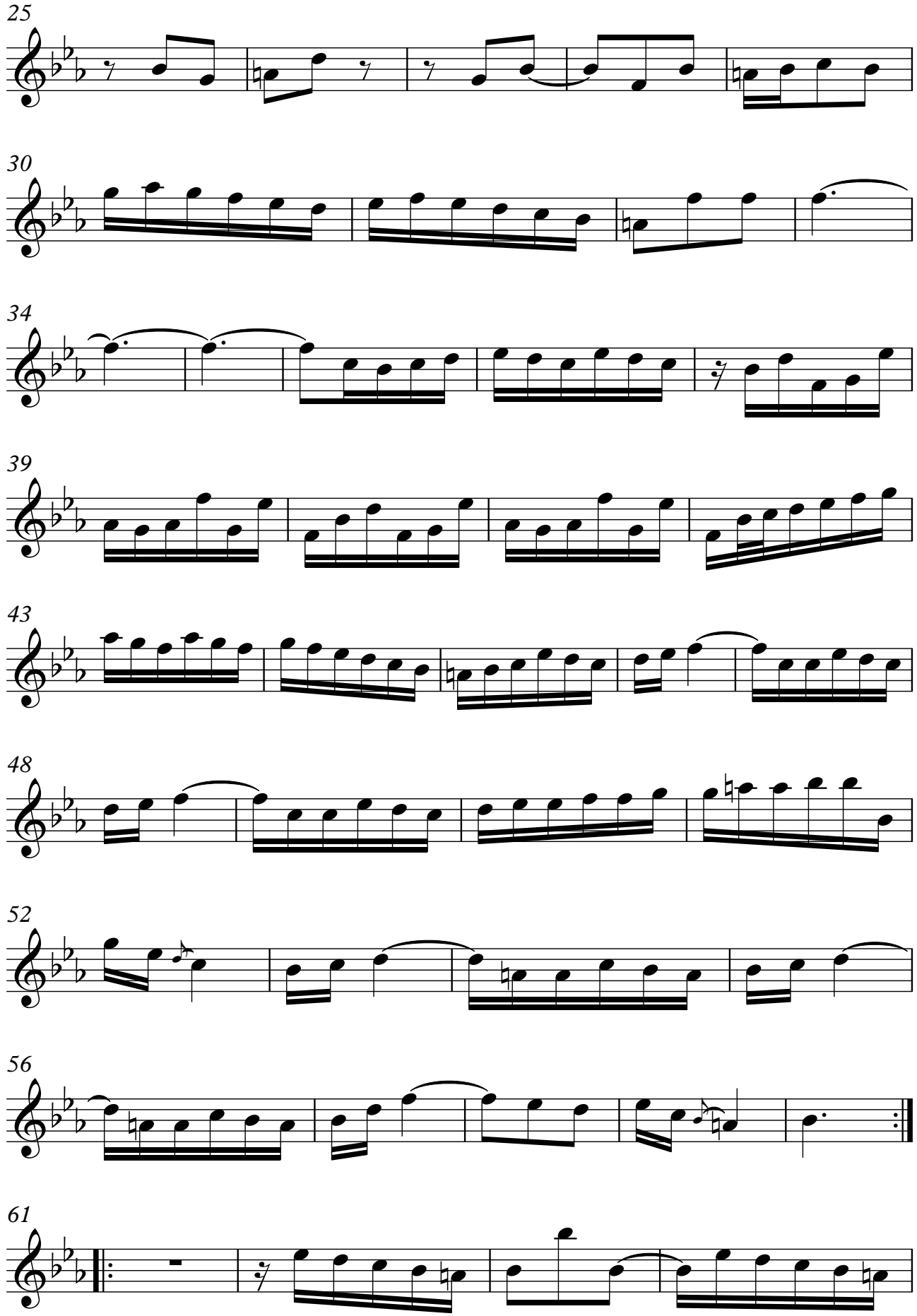
25
30
34
39
43
48
52
56
61

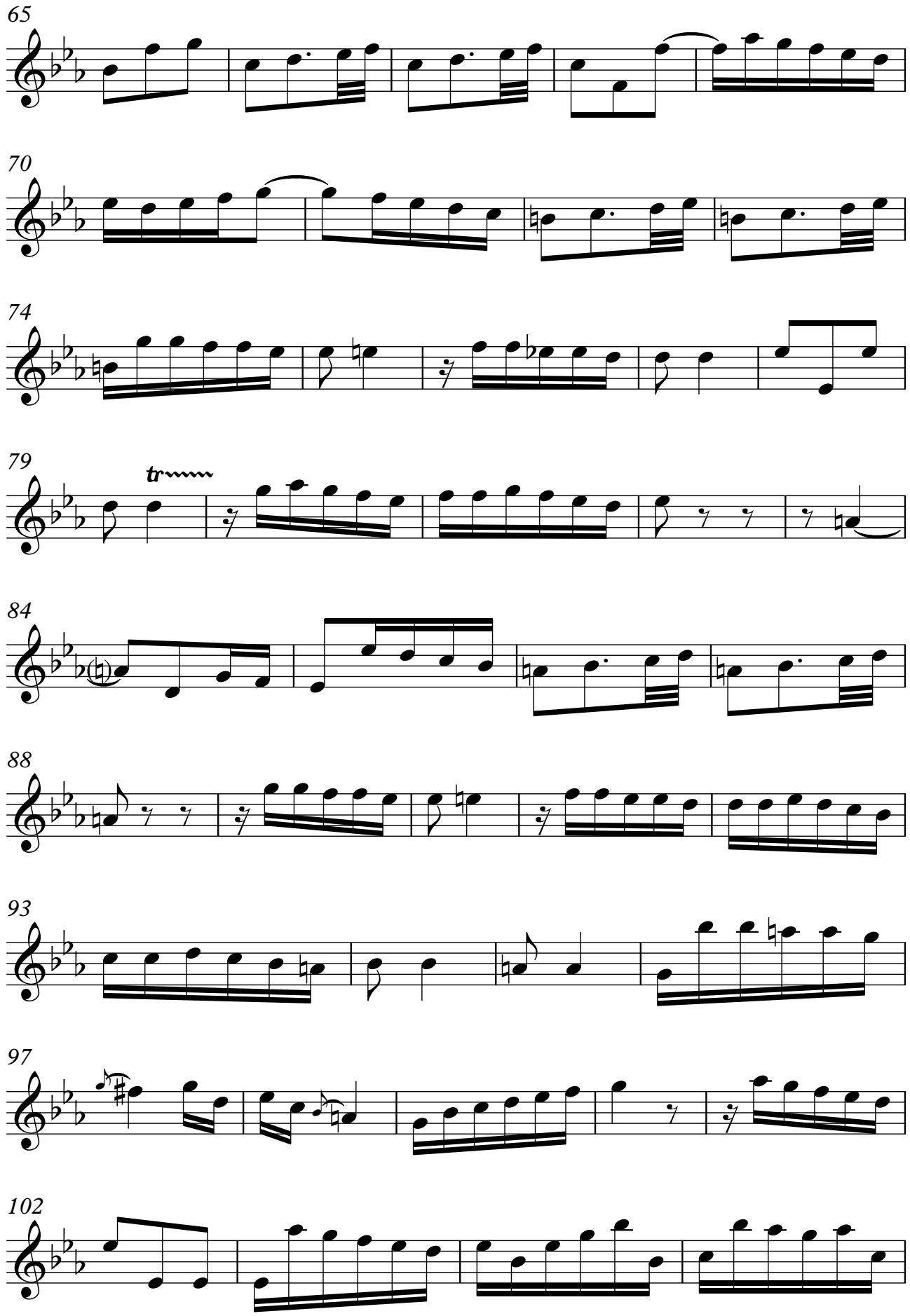
65
70
74
79
tr
84
88
93
97
102

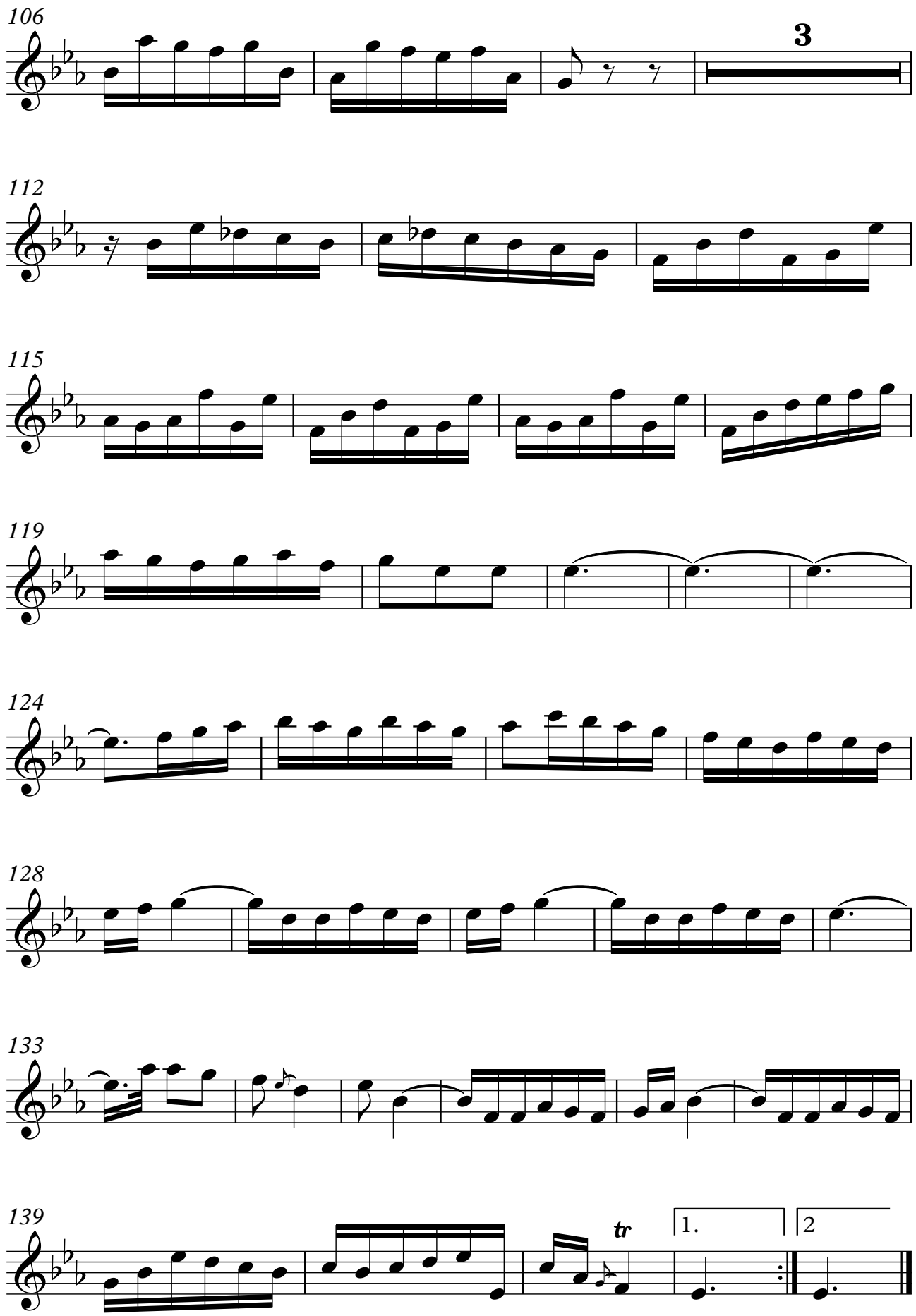
106
3
112
115
119
124
128
133
139
tr
1.
2