

Guitarra 1

BWV - 1028

SONATA 2

4 -ALELEGRO

TRANSCRIPCIÓN: LUIS ALVAREZ

J. S. BACH
(1685-1750)

ALEGRO ♩ = 80

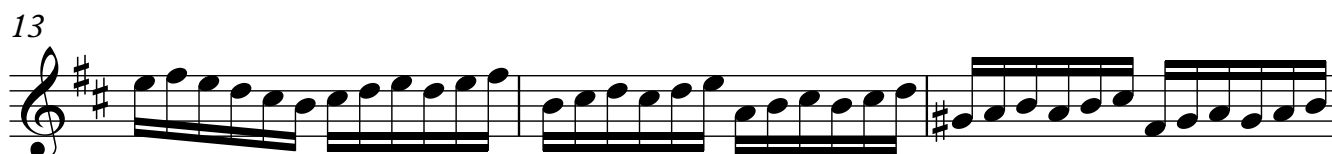
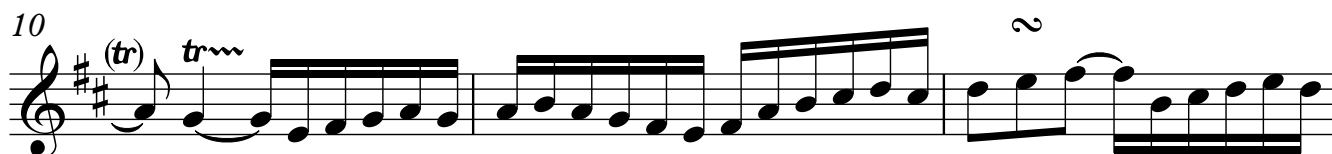
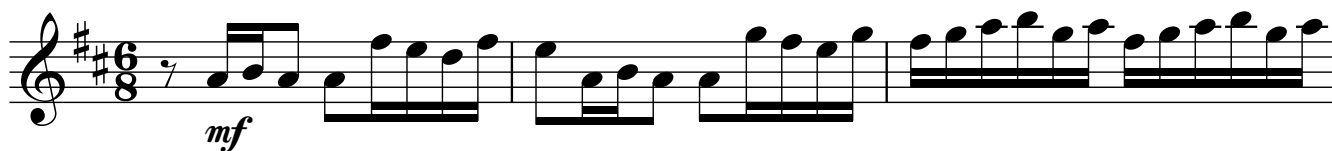

16

19

22

25

28

31

34

Guitarra 1

37

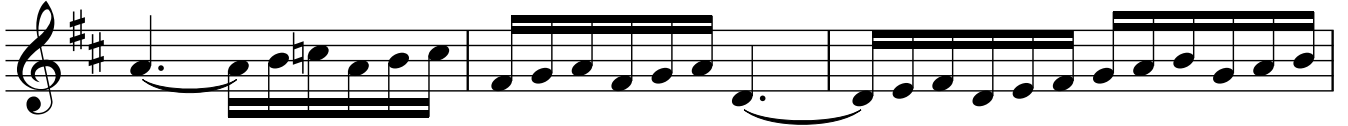

40

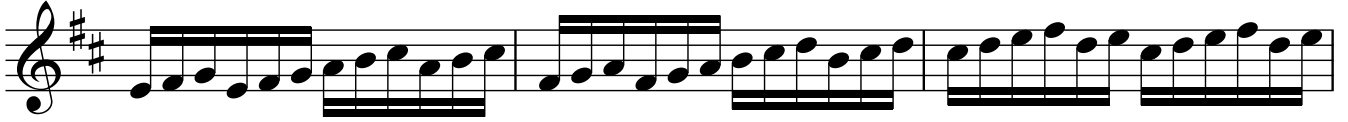

43

46

49

52

55

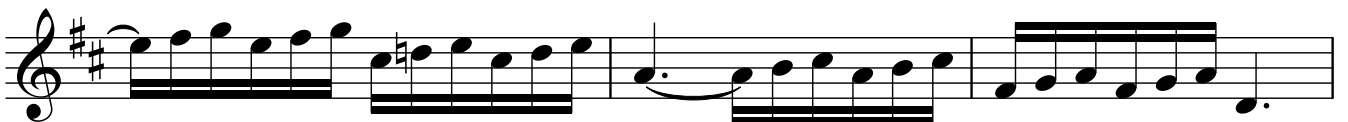

58

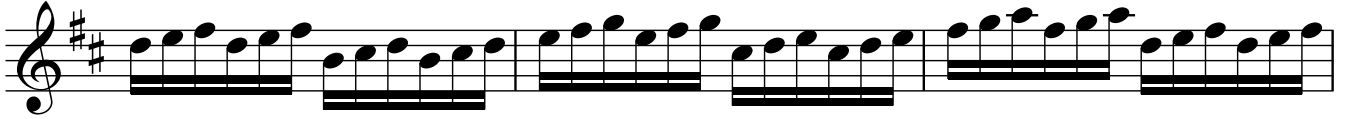

61

64

67

70

73

76

79

82

85

88

91

94

97

100

103

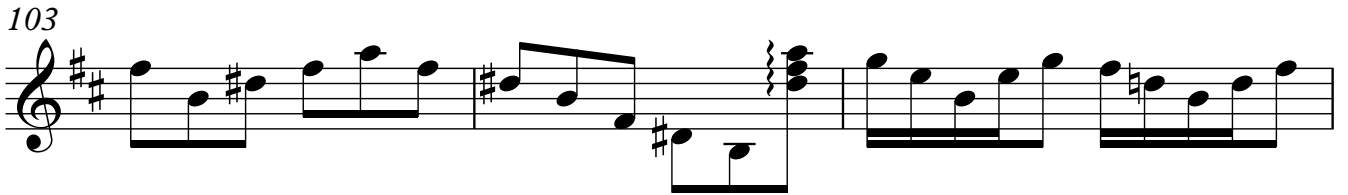

106

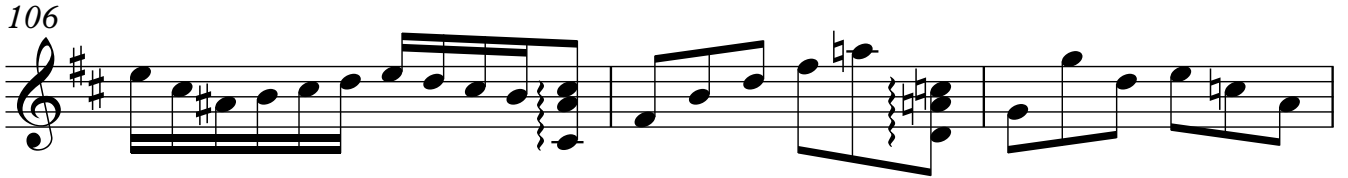

109

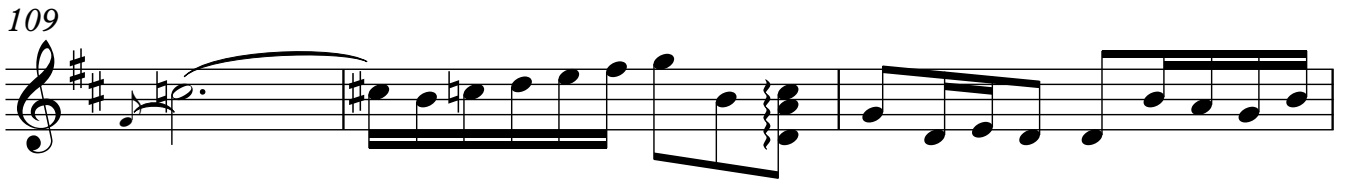

112

115

118

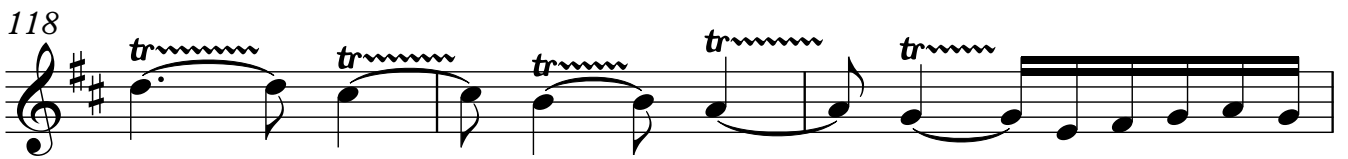

121

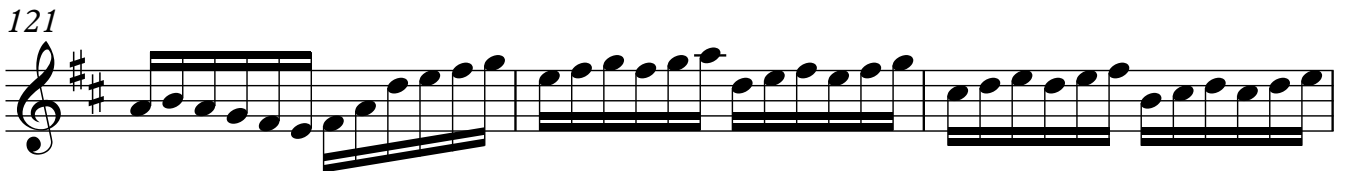

124

