Guitarra 1

BWV - 1027

SONATA 1

3 - ANDANTE

TRANSCRIPCIÓN: LUIS ALVAREZ

J. S. BACH
(1685-1750)

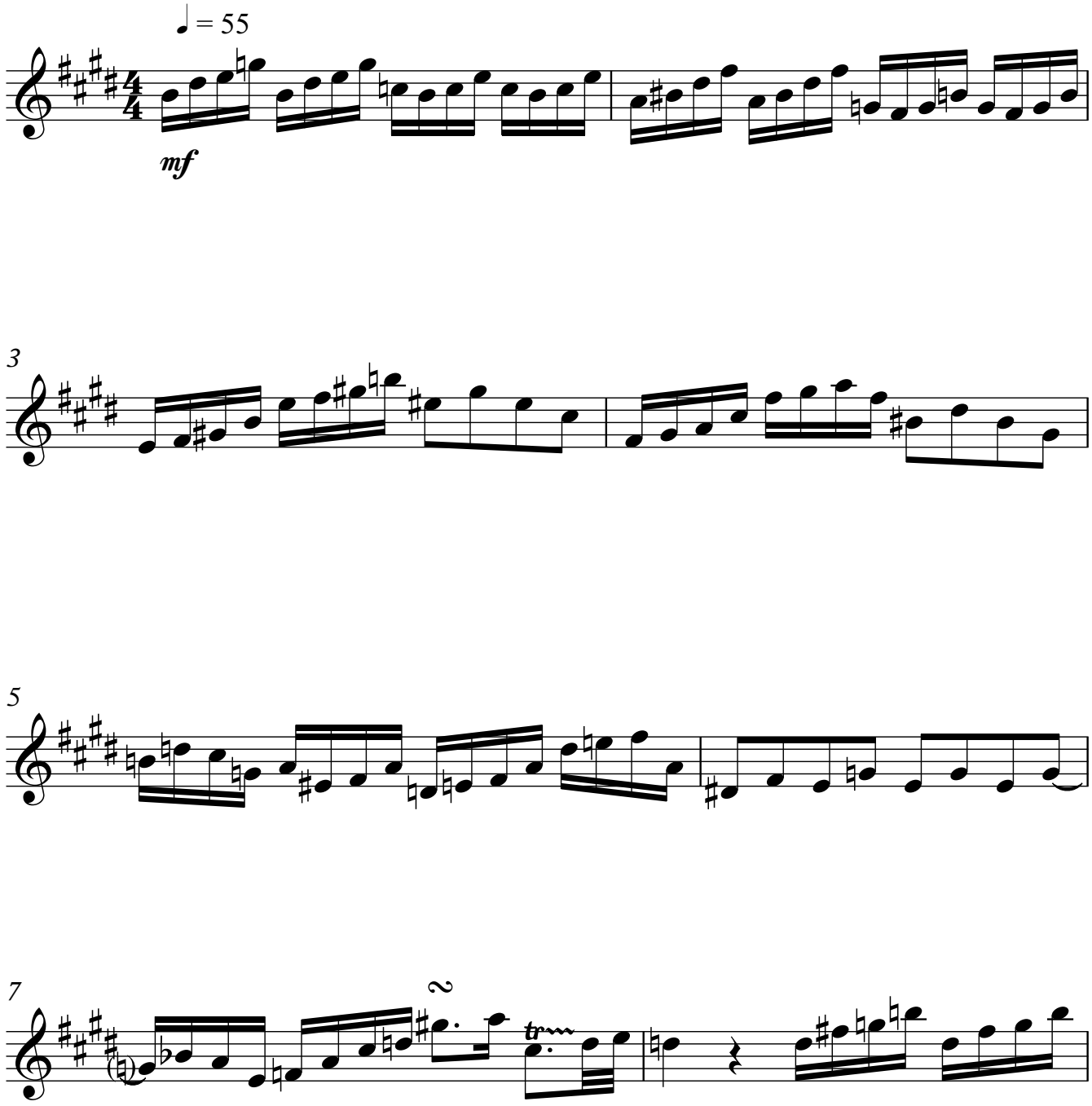

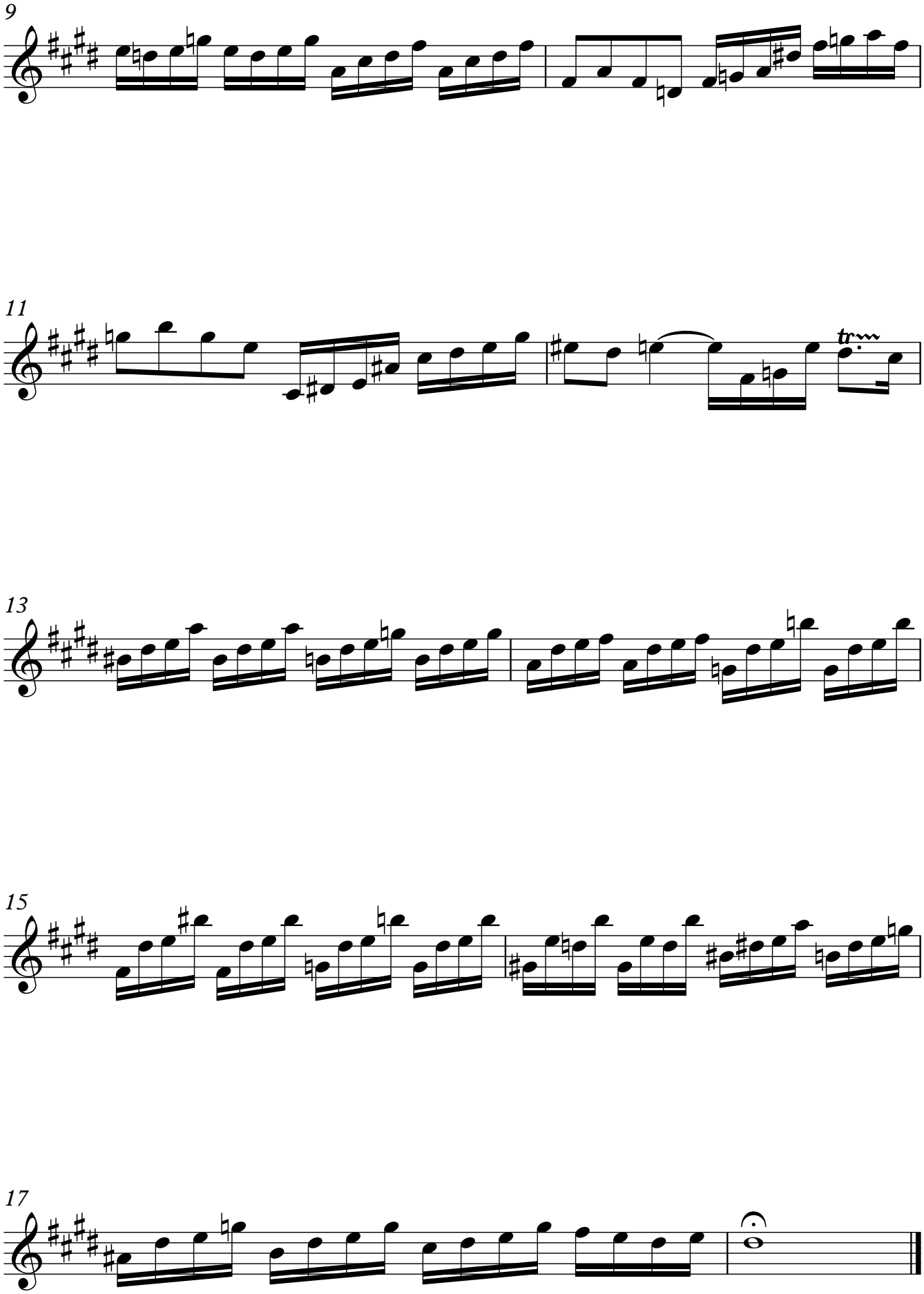
9
11
tr
13
15
17