

# Guitarra 3

## BWV - 1027

### SONATA 1

#### 2\_ALEGRO

TRANSCRIPCIÓN: LUIS ALVAREZ

J. S. BACH  
(1685-1750)

$\text{♩} = 80$

*mf*

5

8

11

14

17

20

23

26

29

32

35

38

41

44

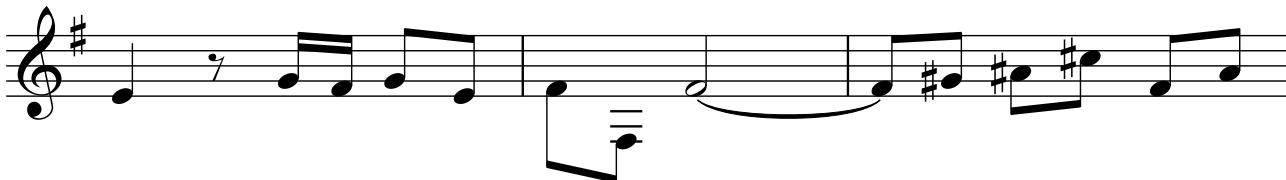

47

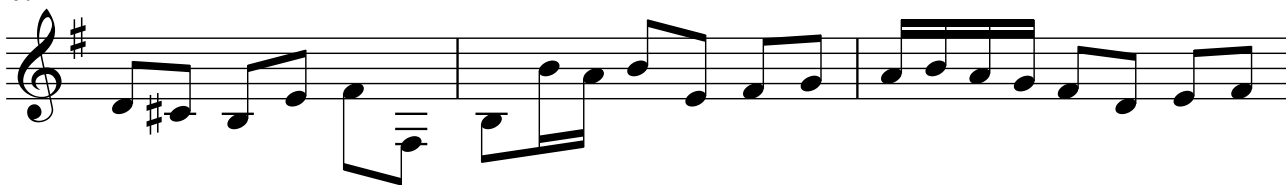

50

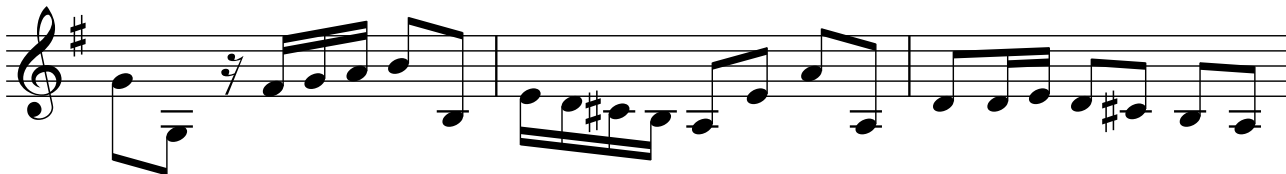

53

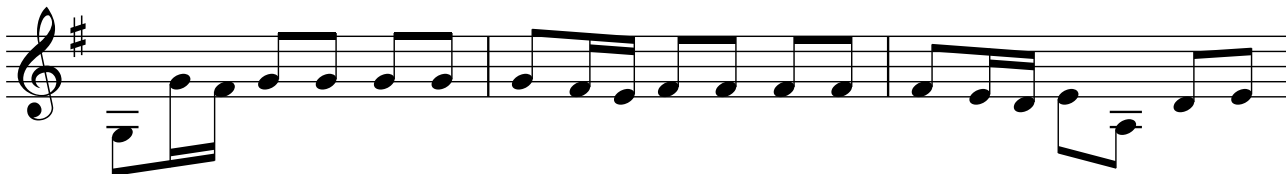

56

59

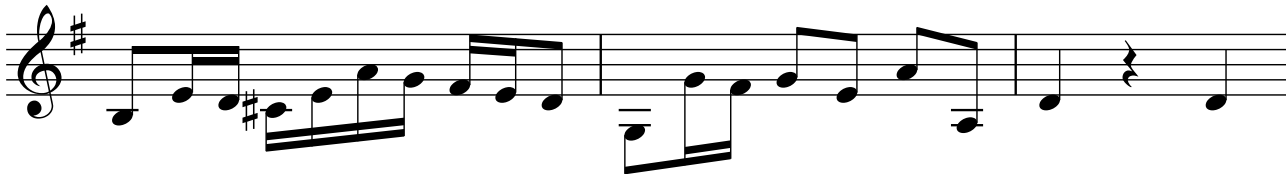

62

Guitarra 3

65

67

71

77

80

83

86

89

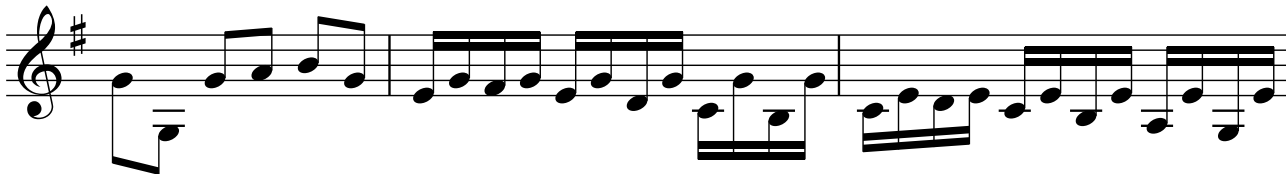

92

95

98

101

104

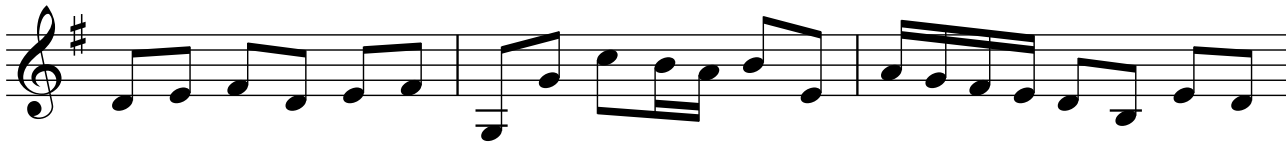

107

111

