GUITARRA 1

BWV - 1023
SONATA
2 - ADAGIO

TRANSCRIPCIÓN: LUIS ALVAREZ

J. S. BACH
(1685-1750)

♩ = 60

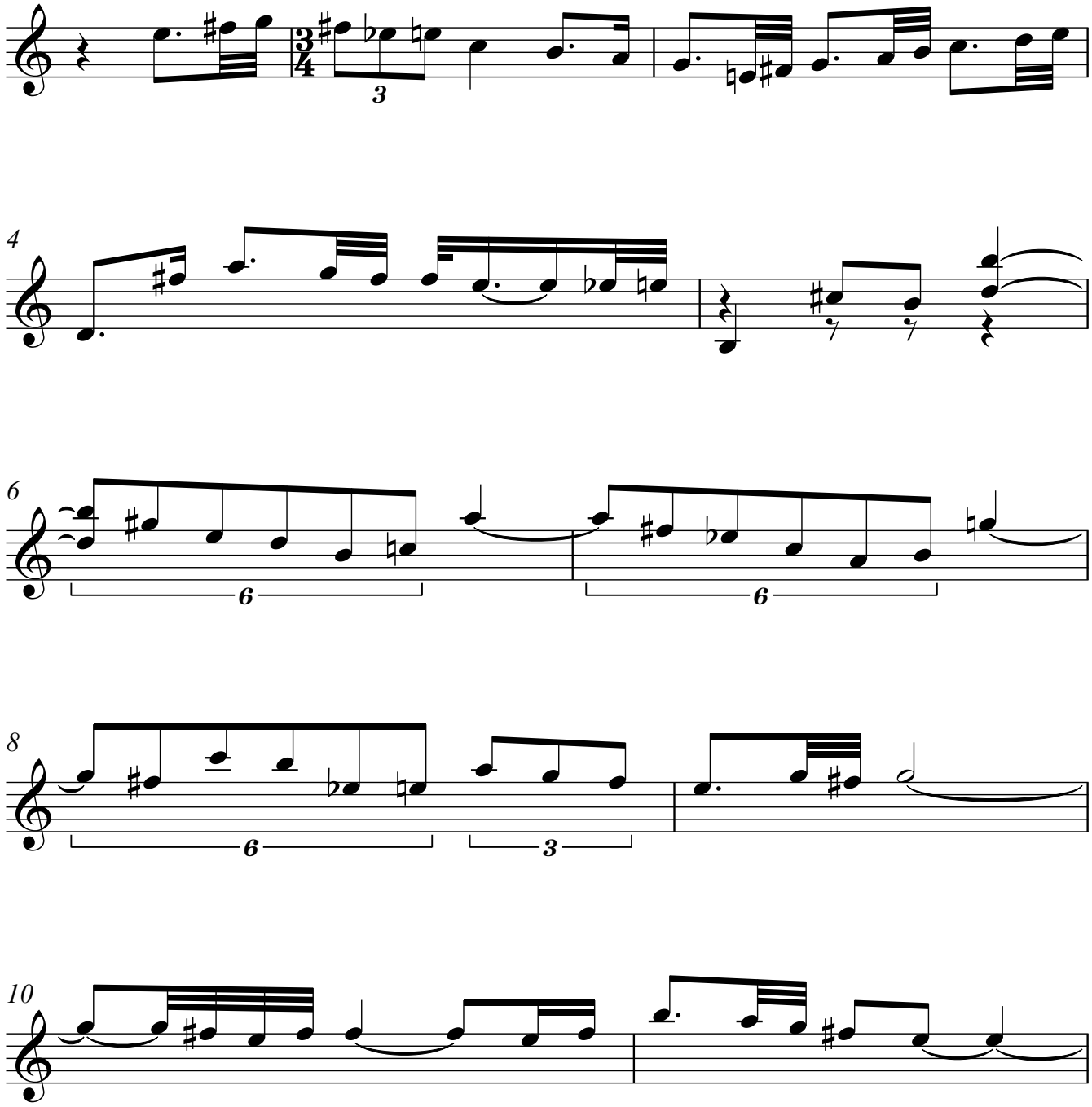

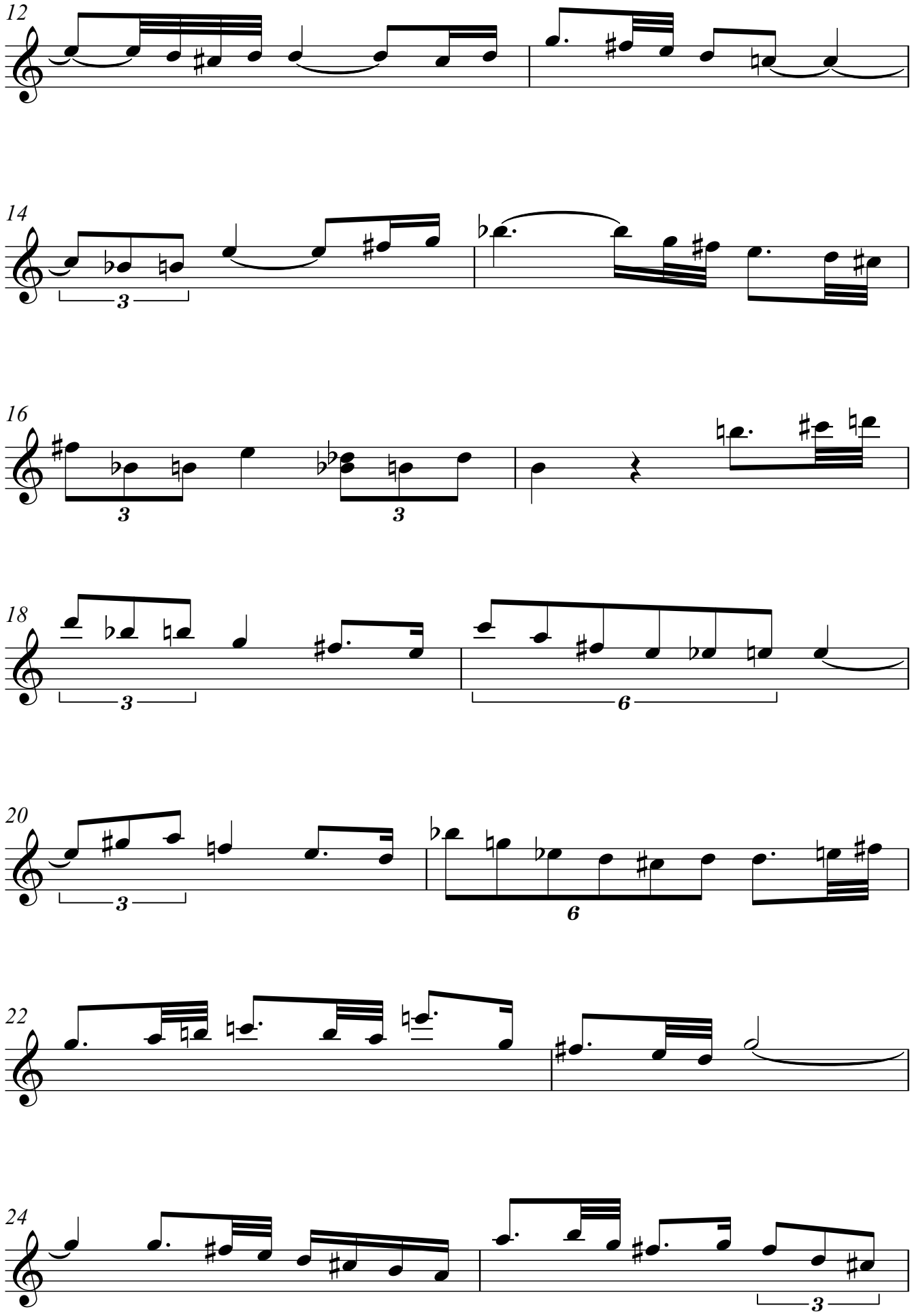
12
14
3
16
3
3
18
3
6
20
3
6
22
24
3

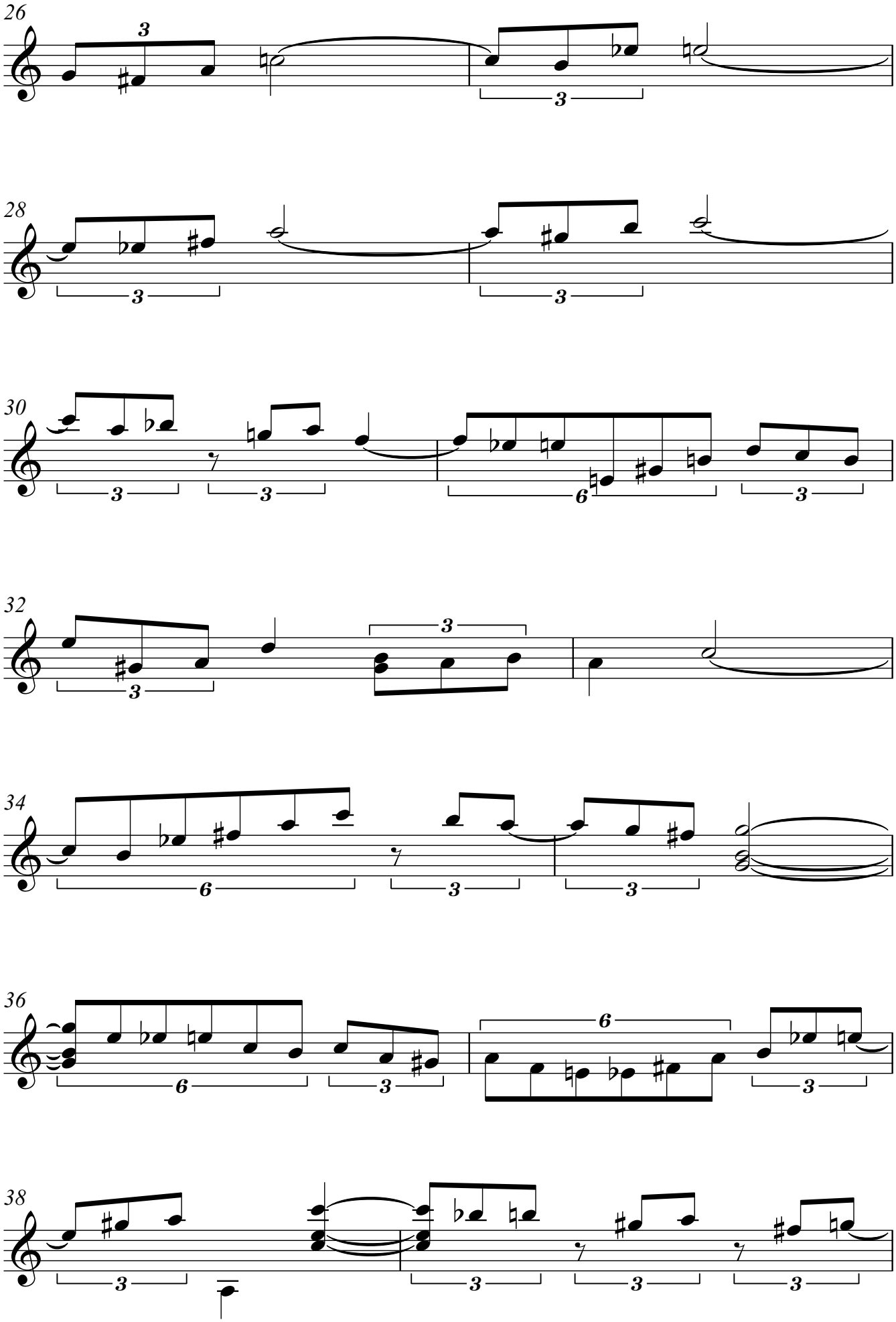
26
28
30
32
34
36
38

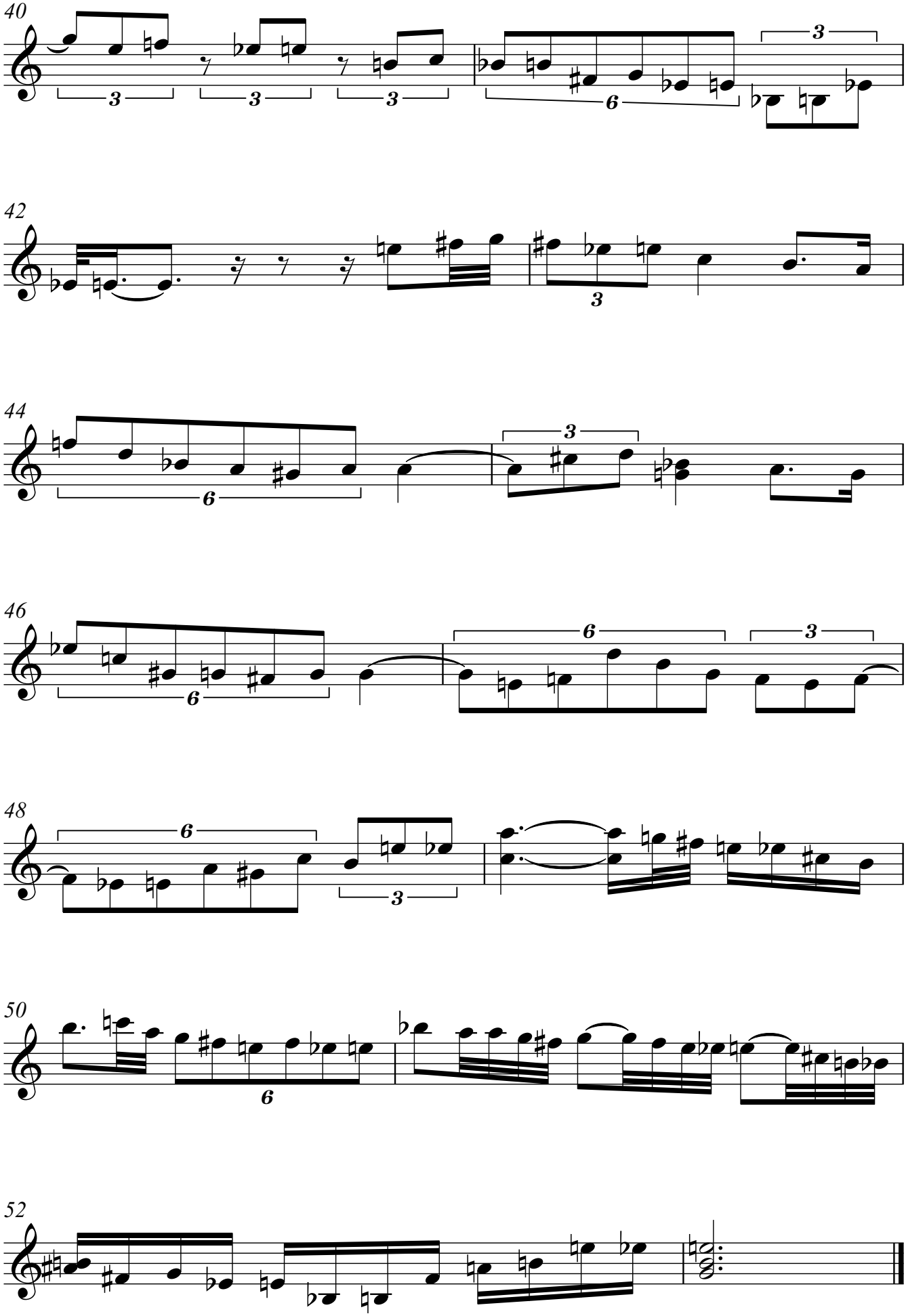
40
42
44
46
48
50
52