

Guitarra 2

BWV - 1020

SONATA

2.- ADAGIO

(Atribuido a BACH (CARL PHILIP
EMANUEL) (1714-1788) (H-542/5)

TRANSCRIPCIÓN: LUIS ALVAREZ

J. S. BACH
(1685-1750)

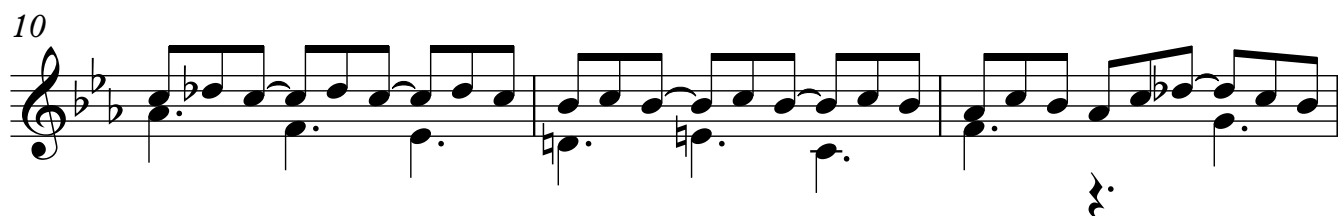
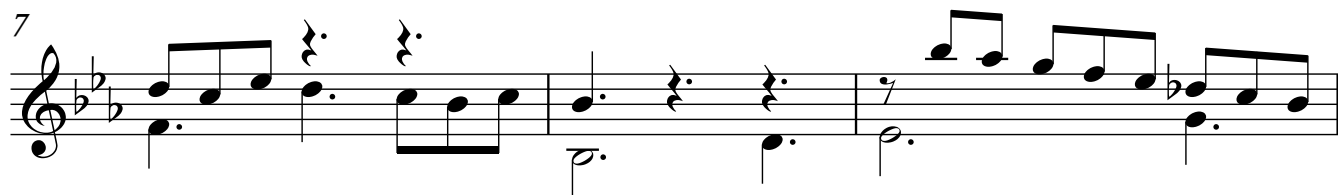
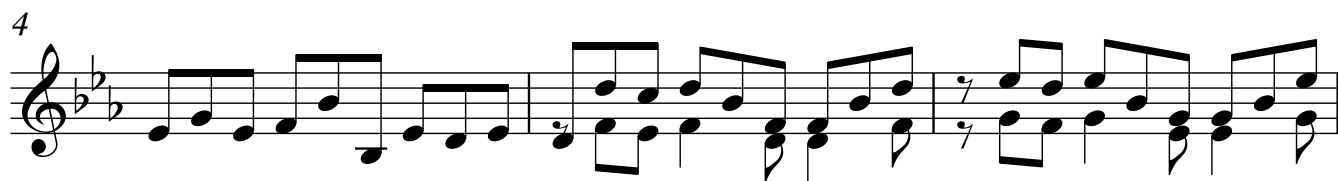
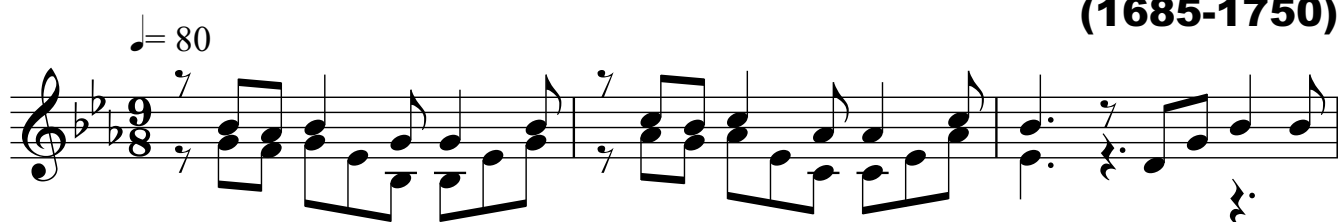

13

16

19

22

25

28

31

34

37

40

43

45