

Guitarra 2

BWV - 1016

SONATA

3 - ADAGIO MA NON TANTO

TRANSCRIPCIÓN: LUIS ALVAREZ

J. S. BACH
(1685-1750)

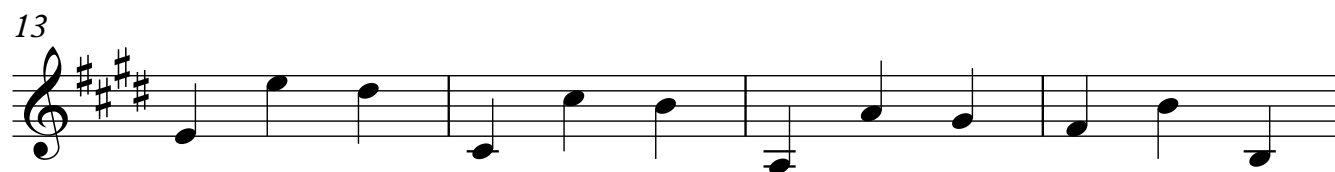

17

21

25

29

33

37

41

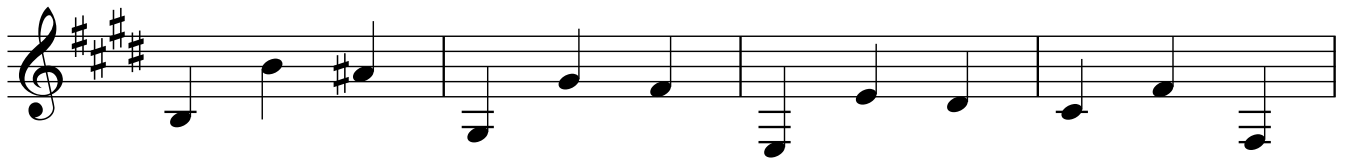

45

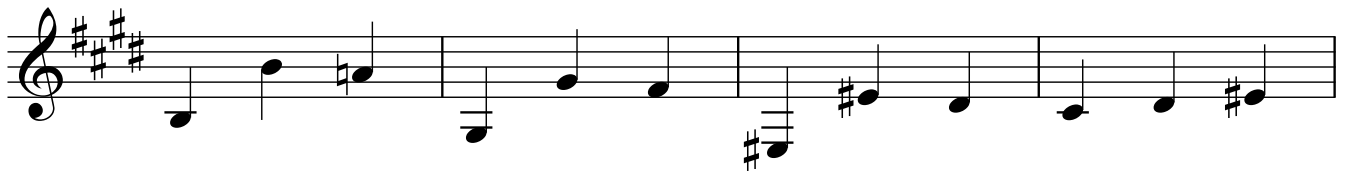

49

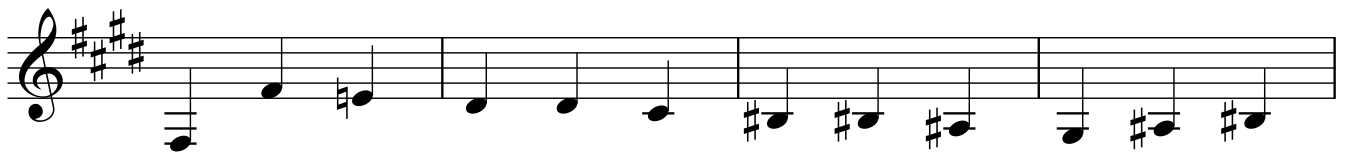

53

57

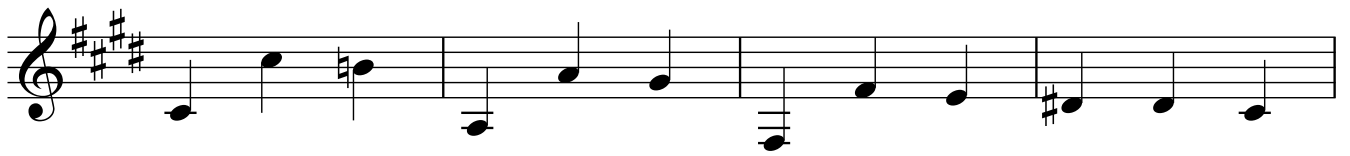

61

