

Guitarra 1

BWV - 1016

SONATA 3 - ADAGIO MA NON TANTO

TRANSCRIPCIÓN: LUIS ALVAREZ

J. S. BACH
(1685-1750)

$\text{♩} = 50$

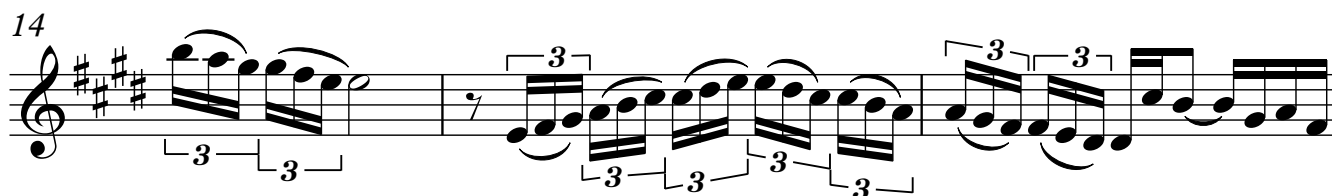
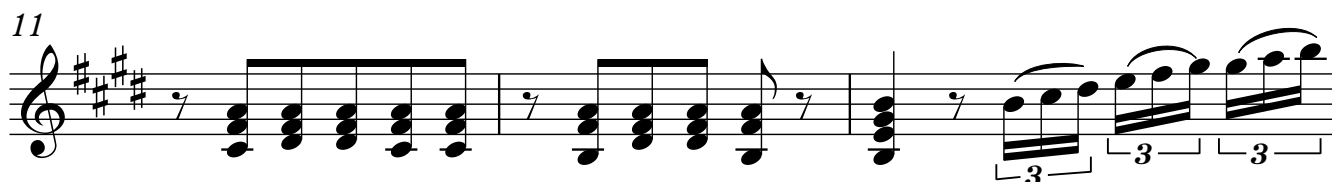
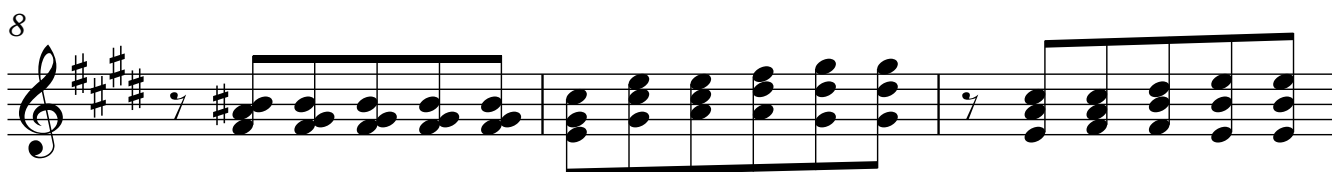
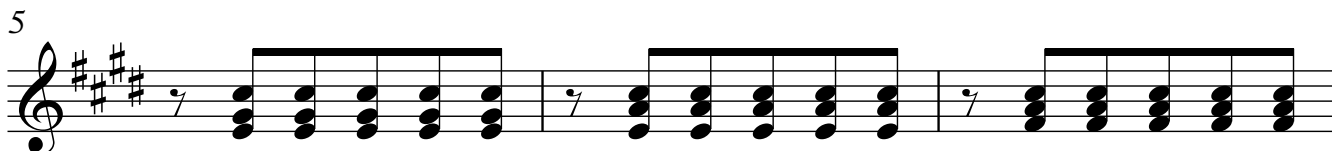
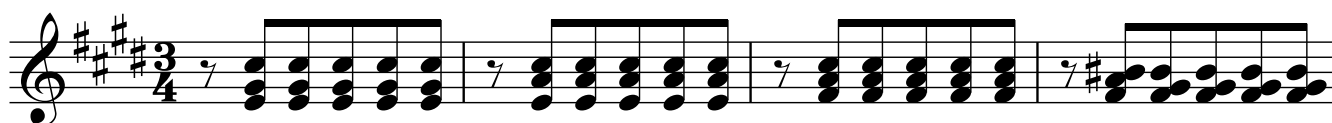

Guitarra 1

23

26

29

32

33

35

38

41

44

Guitarra 1

47

50

53

56

59

61

63
