

Guitarra 2

BWV - 992

CAPRICHIO

3.- ADAGISIMO

TRANSCRIPCIÓN: LUIS ALVAREZ

J. S. BACH
(1685-1750)

♩=60

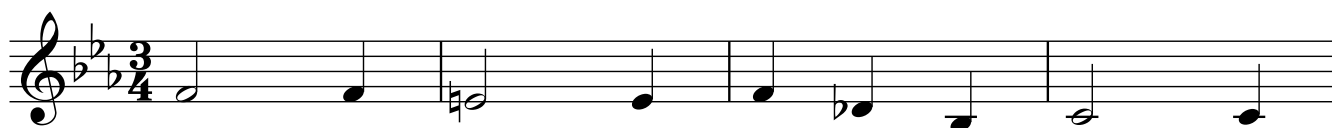

5

9

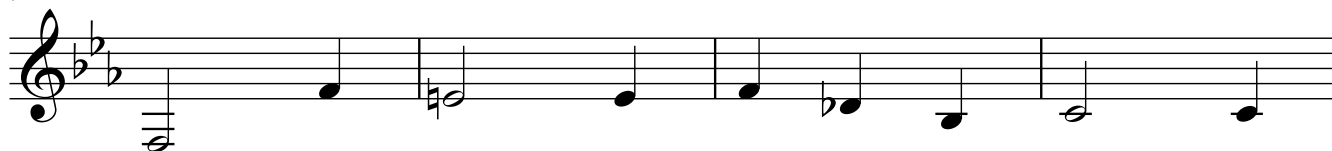

13

17

21

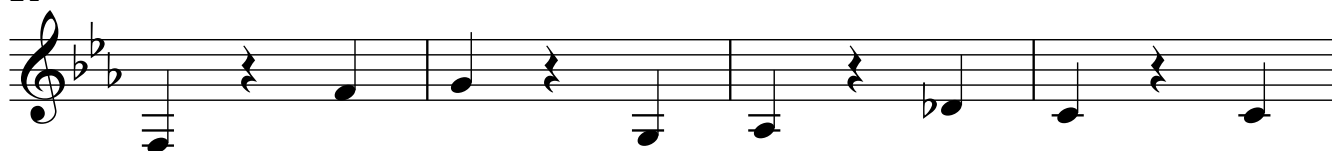

2

Guitarra 2

25

29

33

37

41

45

47
