

Guitarra 1

BWV - 990

16 SARABANDA CON PARTITA

NÚMERO 9

TRANSCRIPCIÓN: LUIS ALVAREZ

J. S. BACH
(1685-1750)

♩=120

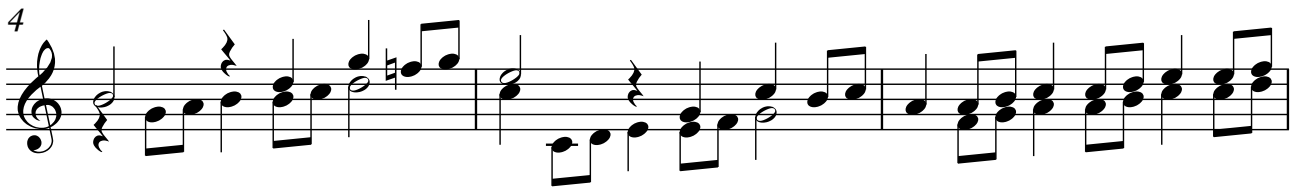

10

13

16

19

22

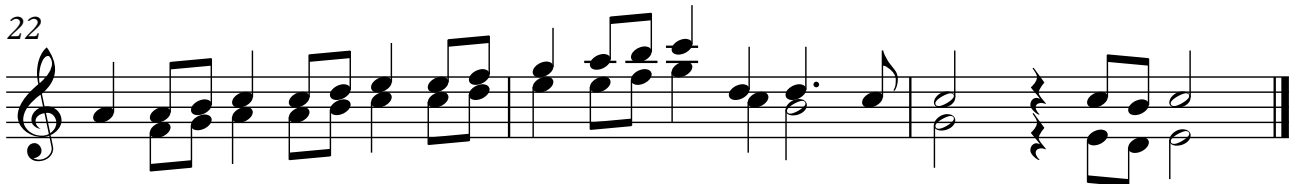
