

# Guitarra 1

## BWV - 984 CONCIERTO

(Prince Johann Ermst)

### 3.- Allegro Assai

TRANSCRIPCIÓN: LUIS ALVAREZ

J. S. BACH  
(1685-1750)

♩=100

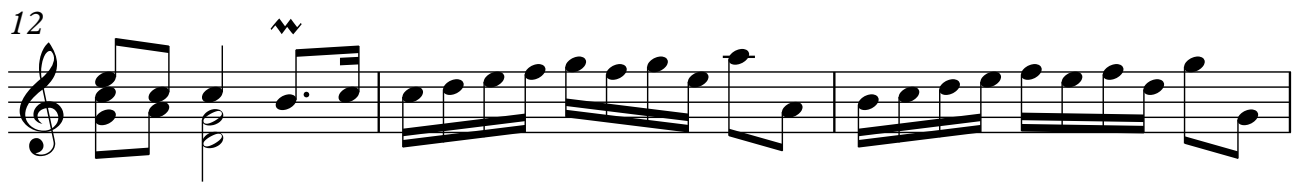
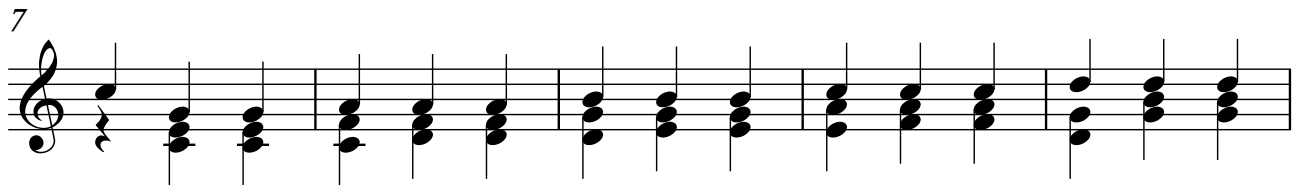
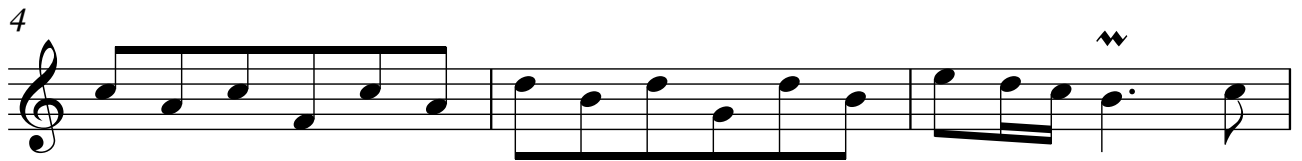
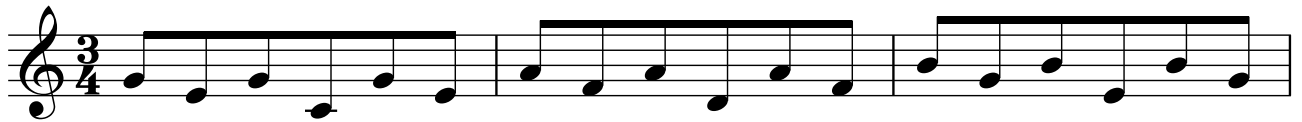

Guitarra 1

23

26

31

35

37

39

42

44

47

51

53

55

*tr*

58

61

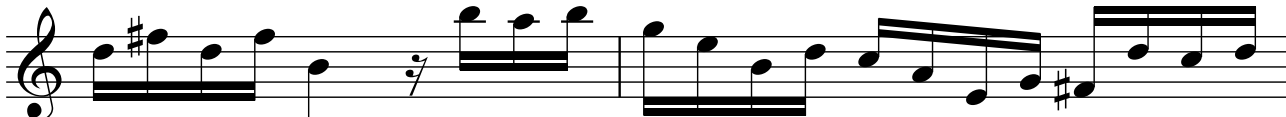

63

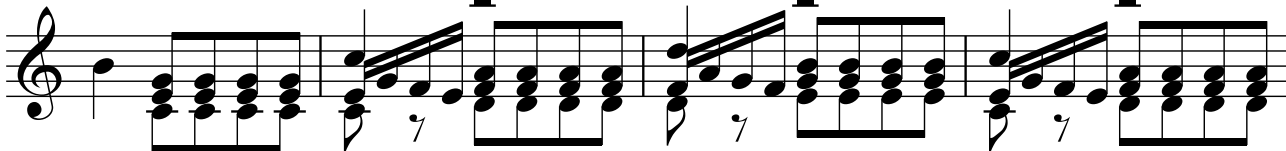

67

Guitarra 1

71

74

77

79

82

85

87

90

92

Guitarra 1

93
