

Guitarra 1

BWV - 978

CONCIERTO DE VIVALDI - RV 265

3.- ALEGRO

TRANSCRIPCIÓN: LUIS ALVAREZ

J. S. BACH
(1685-1750)

♩ = 100

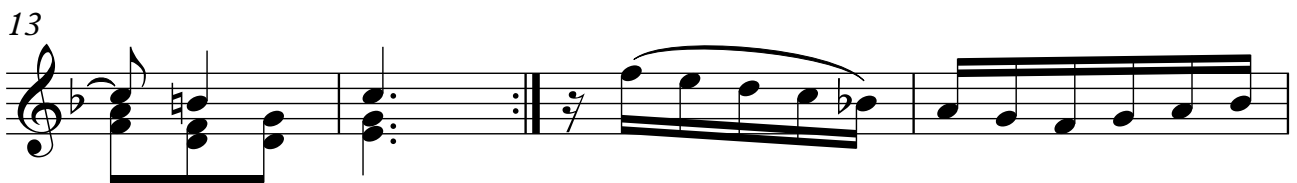
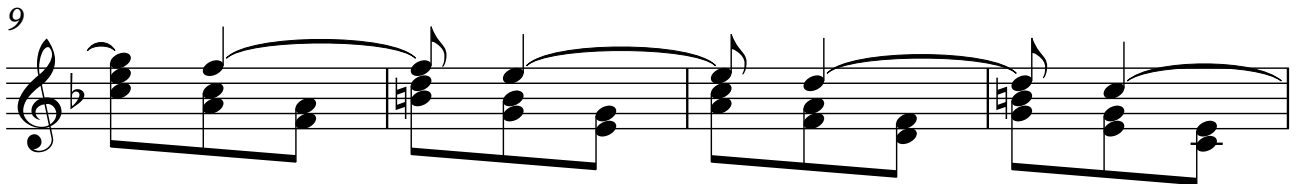
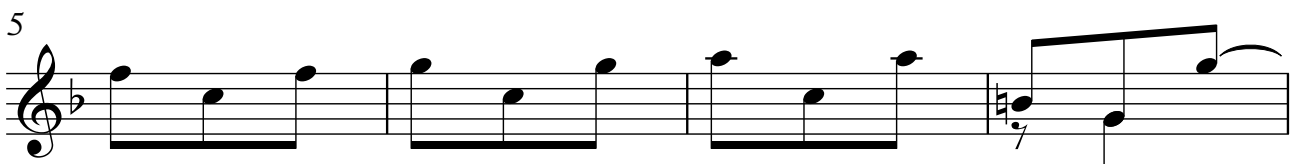
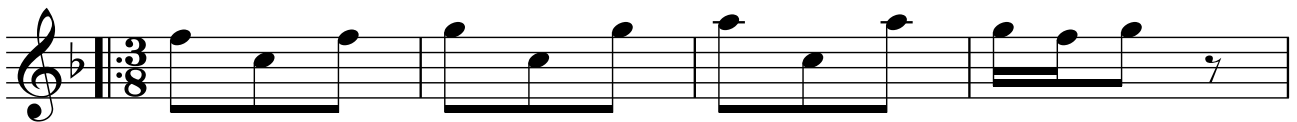

25

29

33

37

41

45

49

53

Guitarra 1

57

61

65

69

73

77

81

85

89

93

97

101

105

109

113

117

Guitarra 1

121

125

129

133

137

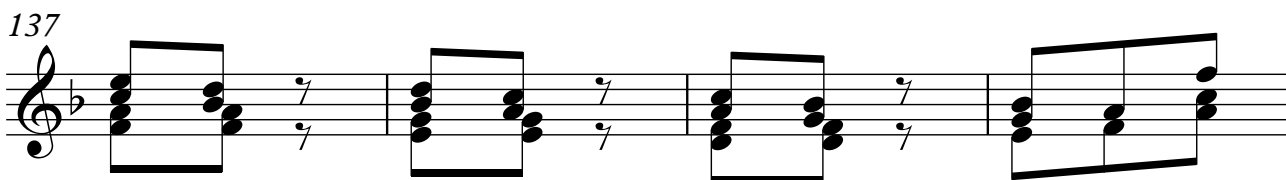

141

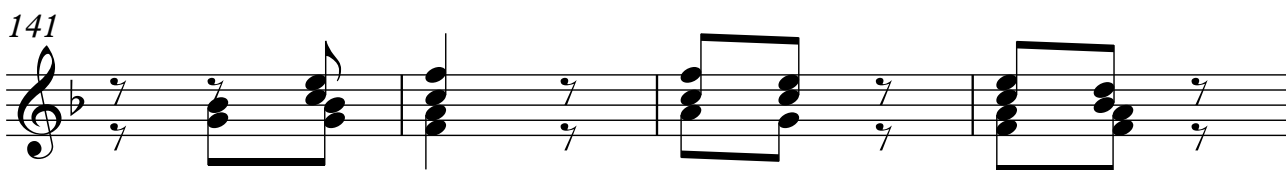

145

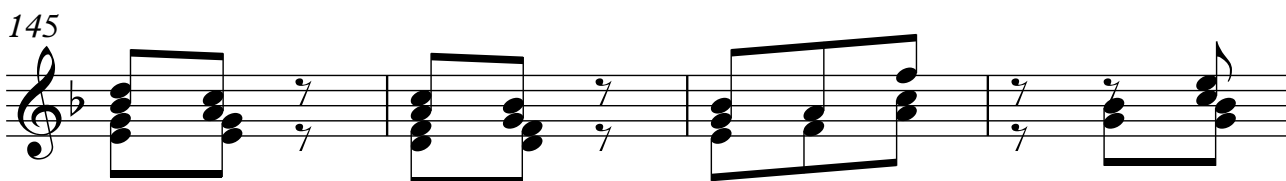

149

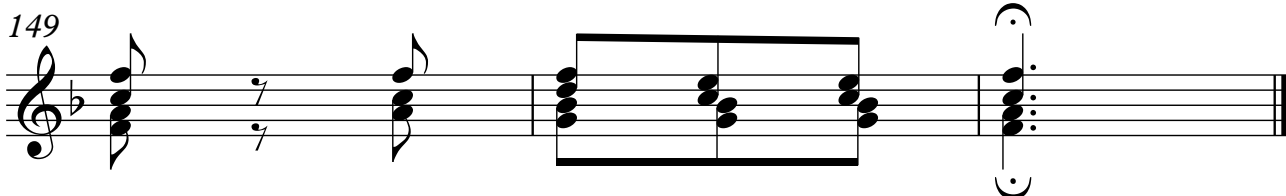
