

Guitarra 1

BWV - 977 CONCIERTO 3.- GIGA

TRANSCRIPCIÓN: LUIS ALVAREZ

J. S. BACH
(1685-1750)

GIGA

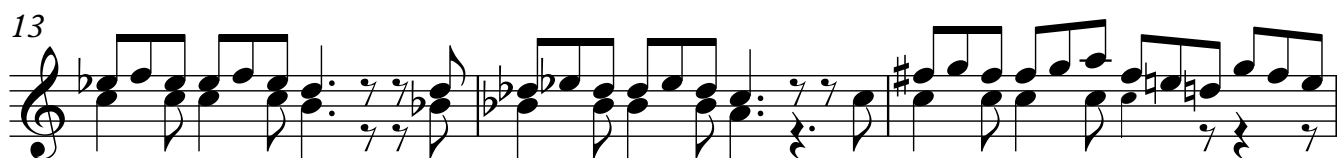
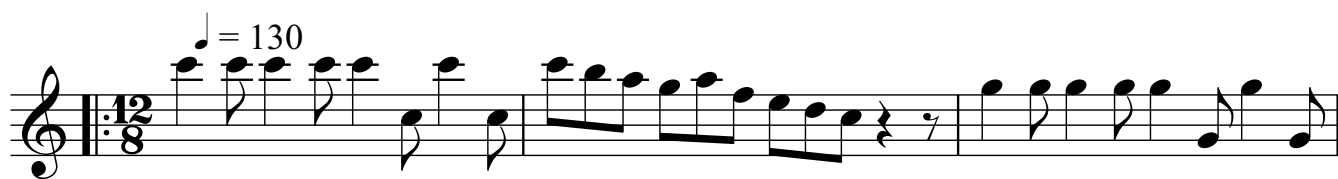

2

1. | 2. Guitarra 1

16

19

22

25

28

31

34
