

# Guitarra 2

## BWV - 976

### CONCIERTO DE VIVALDI - RV 265

#### 2.- LARGO

TRANSCRIPCIÓN: LUIS ALVAREZ

J. S. BACH  
(1685-1750)

♩ = 55

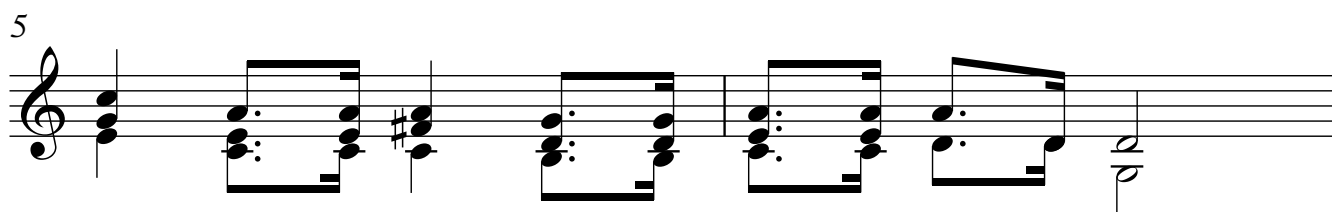
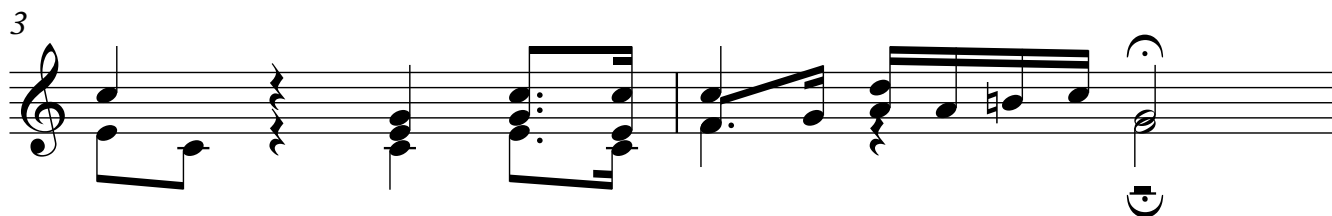
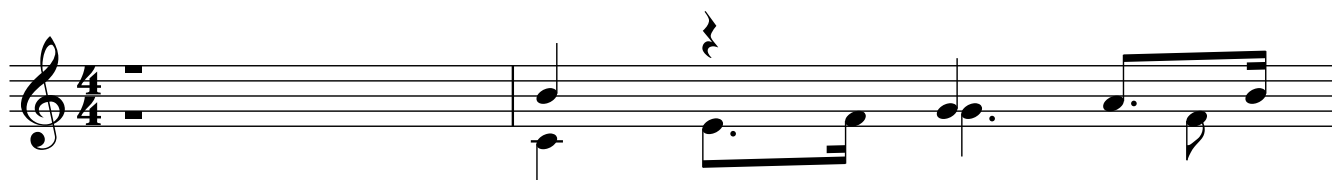

7

9

11

13

15

17

19

21

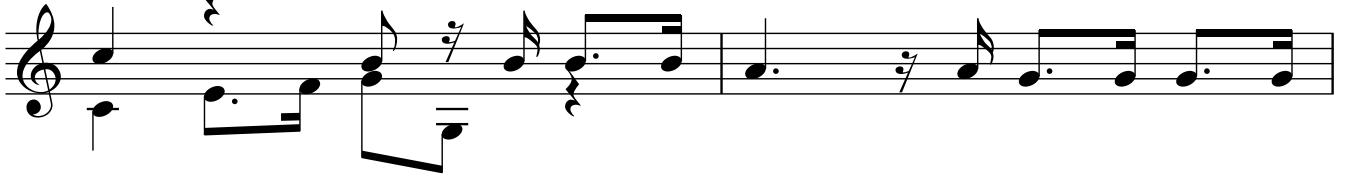

23

25

27

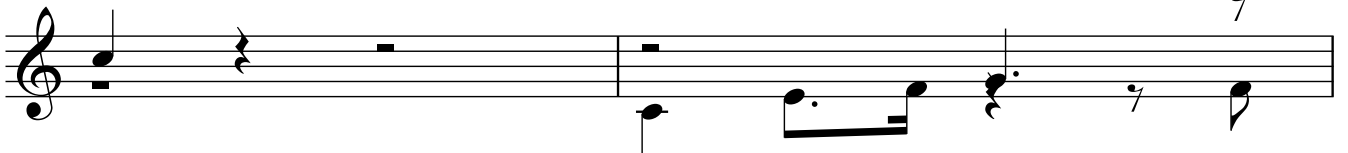

29

4

Guitarra 2

31
