

# Guitarra 1

## BWV - 976

### CONCIERTO DE VIVALDI - RV 265

#### 1.- ALEGRO

TRANSCRIPCIÓN: LUIS ALVAREZ

J. S. BACH  
(1685-1750)

$\text{♩} = 100$

1

3

5

7

9

11

Guitarra 1

13

15

17

19

21

23

25

27

29

31

33

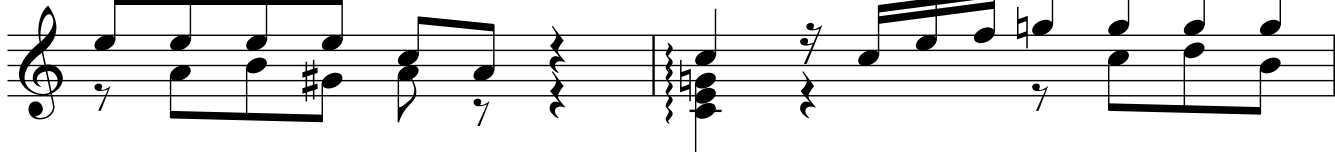

35

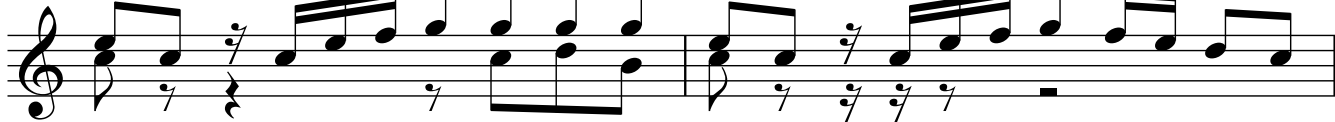

37

39

41

43

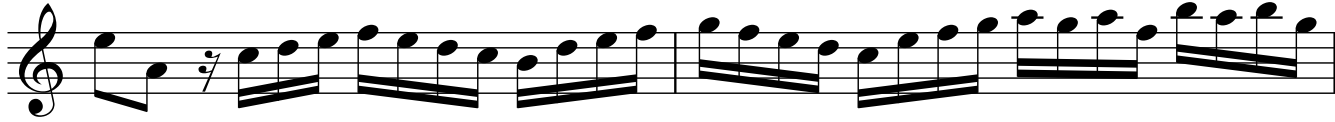

4

Guitarra 1

45

47

49

51

53

55

57

59

61

63

65

67

69

71

73

75

Guitarra 1

77

79

81

83

85

87

89

91