

Guitarra 2

BWV - 974

CONCIERTO DE ALEXANDRO MARCELLO S.Z799

2.- ADAGIO

TRANSCRIPCIÓN: LUIS ALVAREZ

J. S. BACH
(1685-1750)

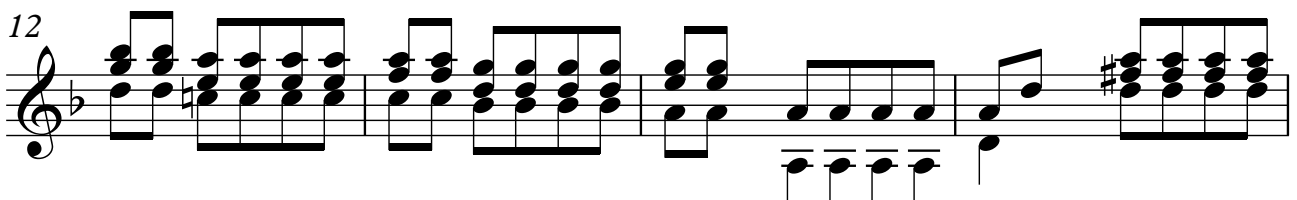
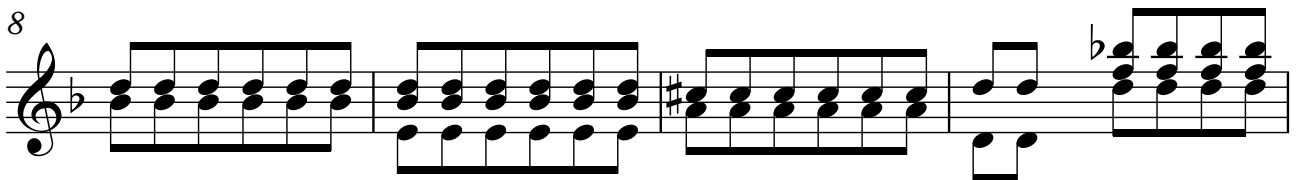
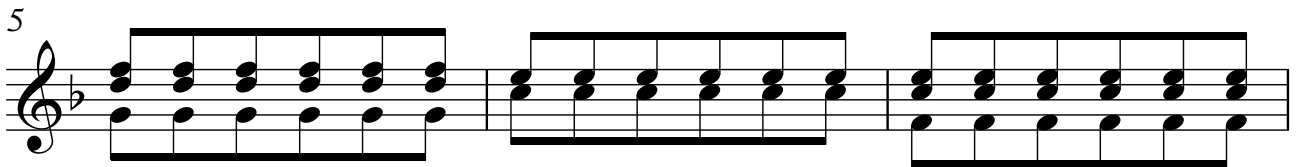

2

Guitarra 2

16

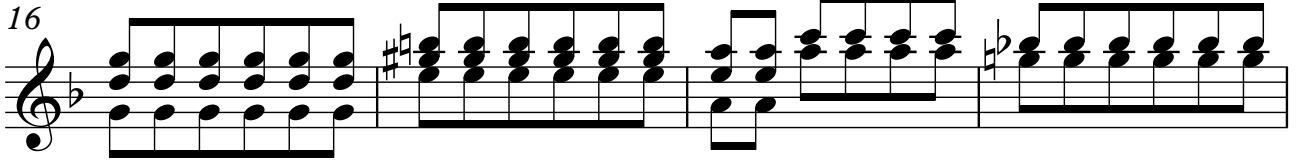

20

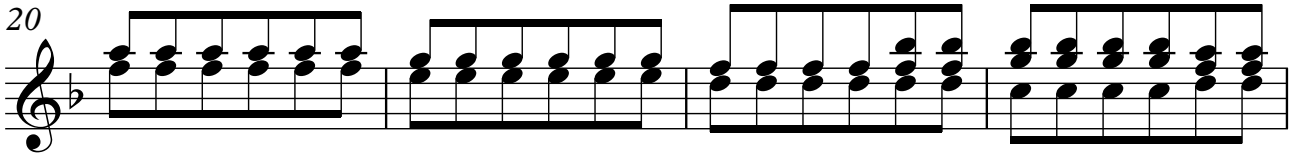

24

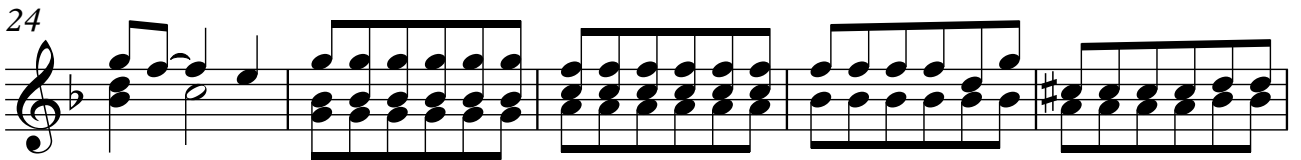

29

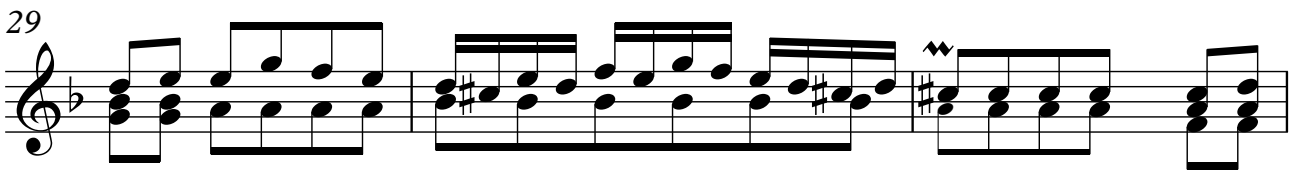

32

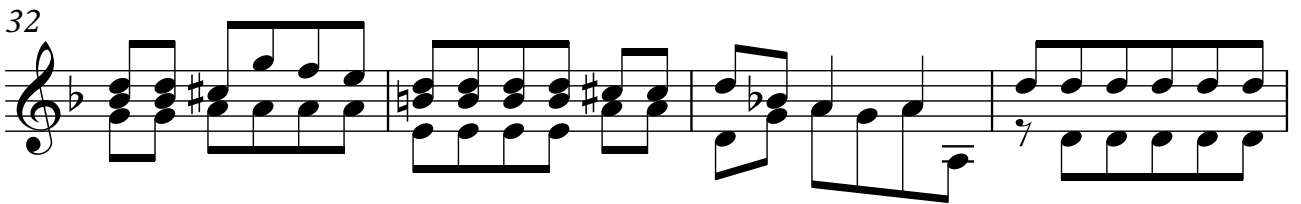

36

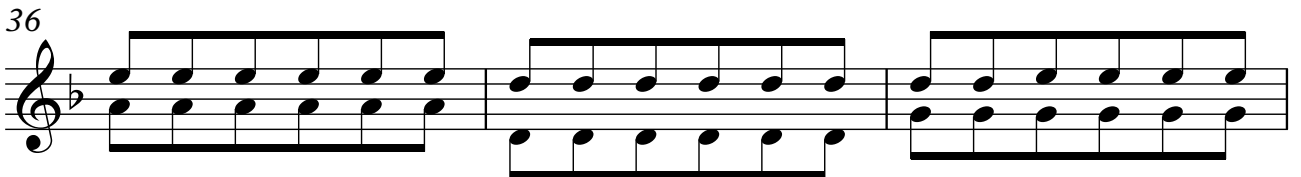

39

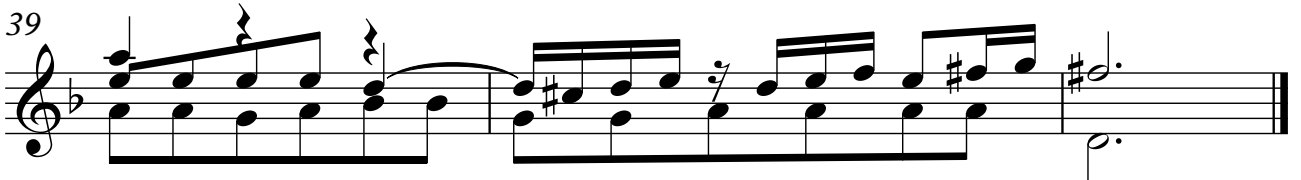
