Guitarra 1

BWV - 965

SONATA

TRANSCRIPCIÓN: LUIS ALVAREZ

J. S. BACH
(1685-1750)

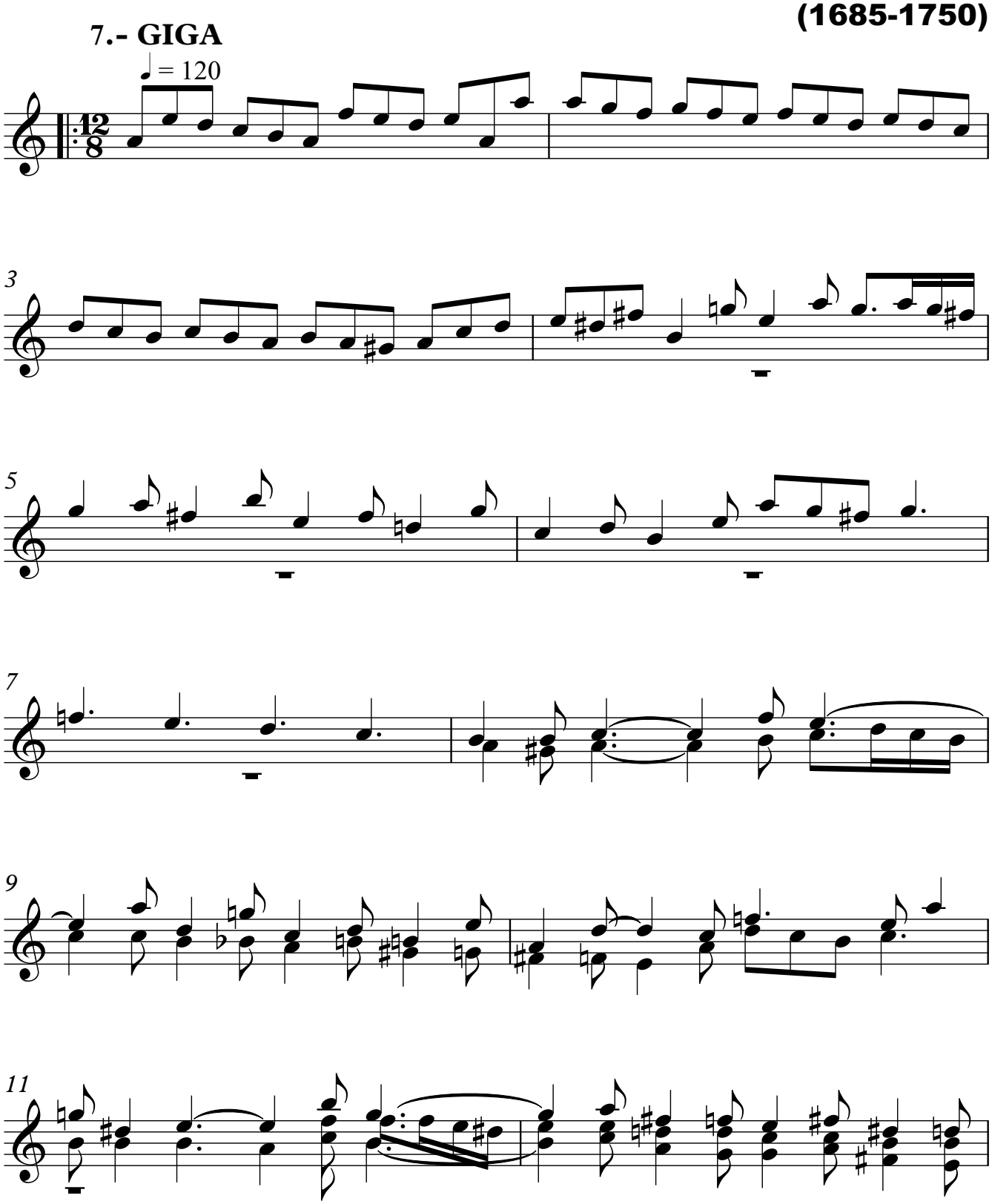

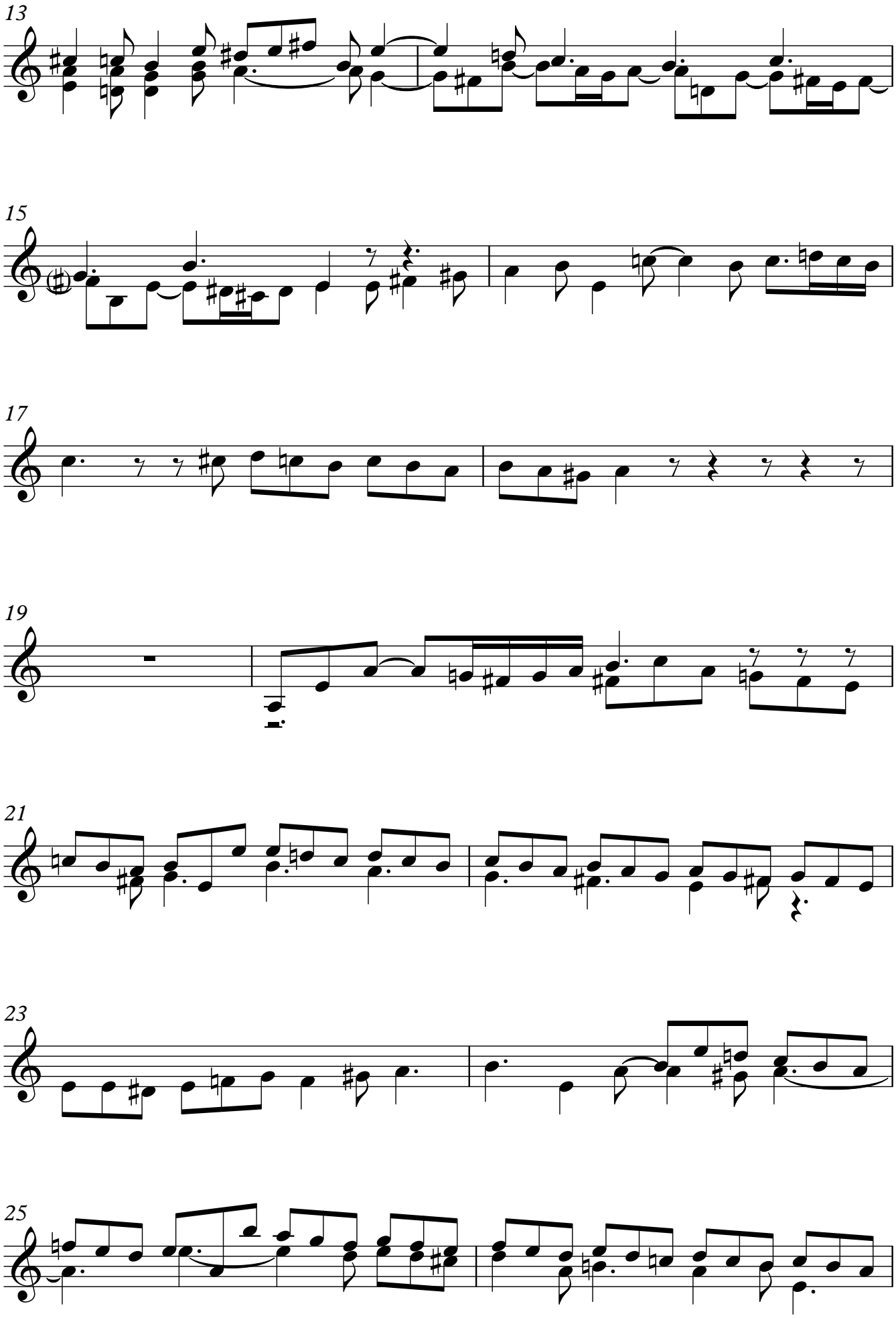
13
15
17
19
21
23
25

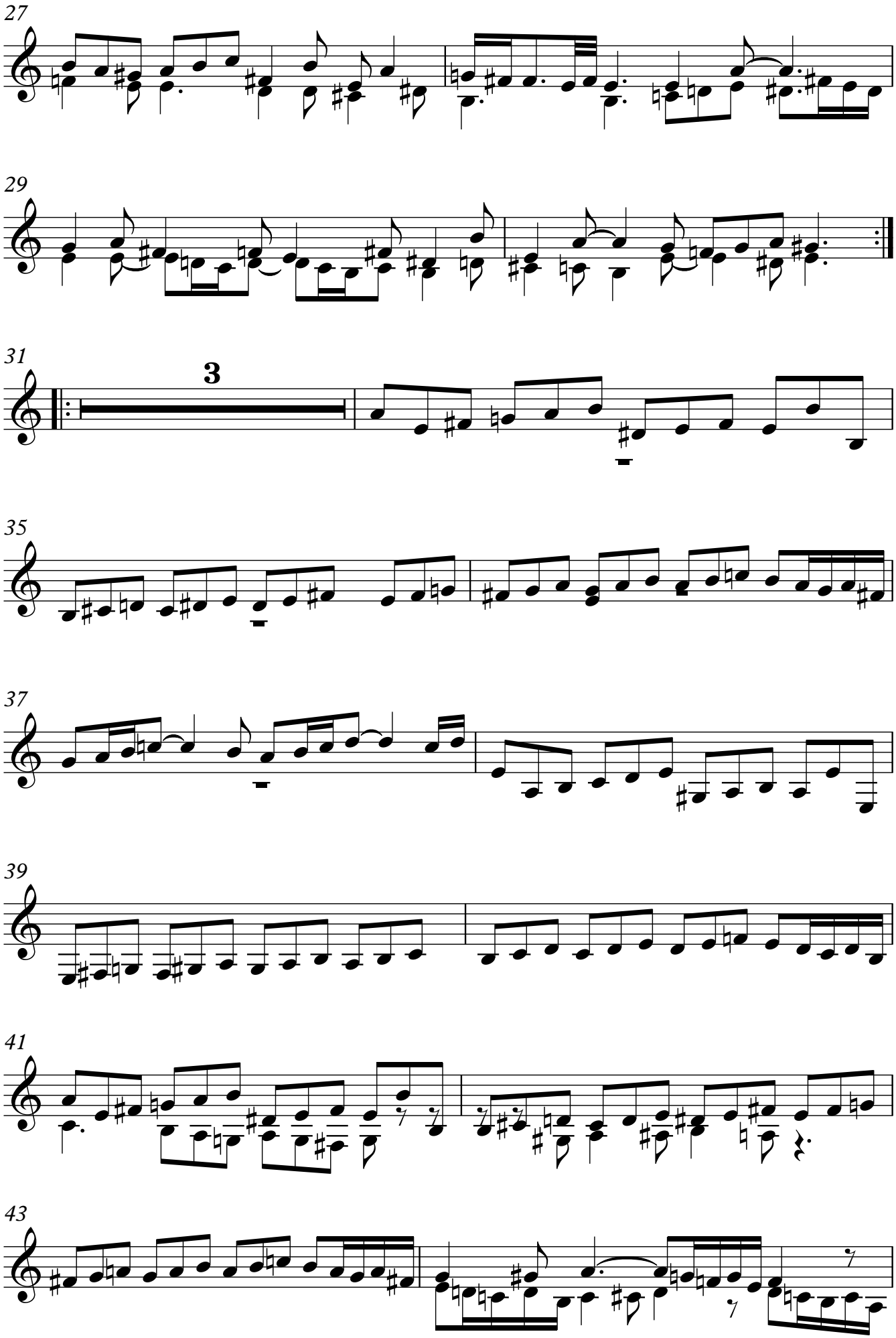
27
29
31
3
35
37
39
41
43

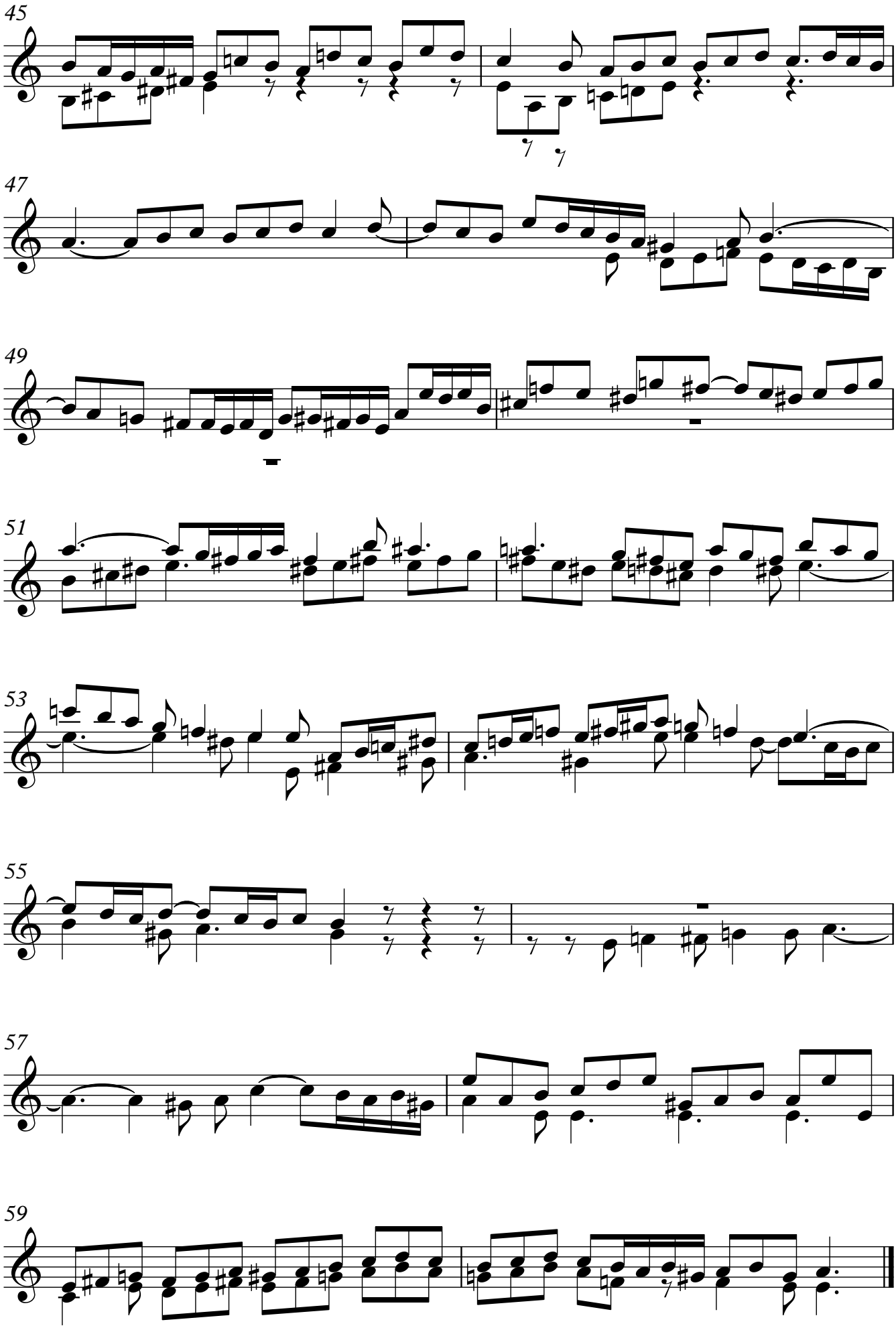
45
47
49
51
53
55
57
59