GUITARRA 2

BWV - 963

SONATA

Número 3

TRANSCRIPCIÓN: LUIS ALVAREZ

J. S. BACH
(1685-1750)

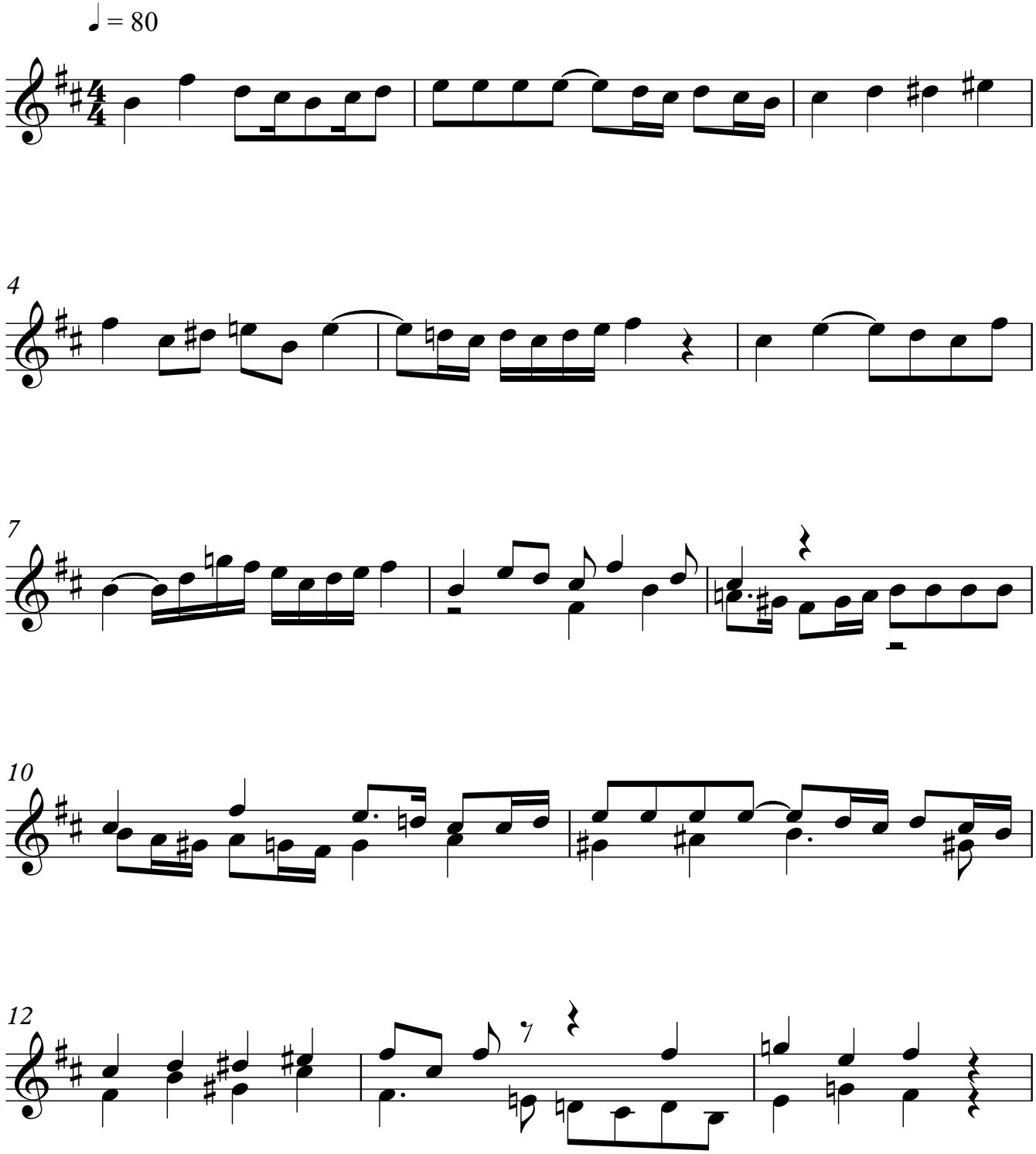

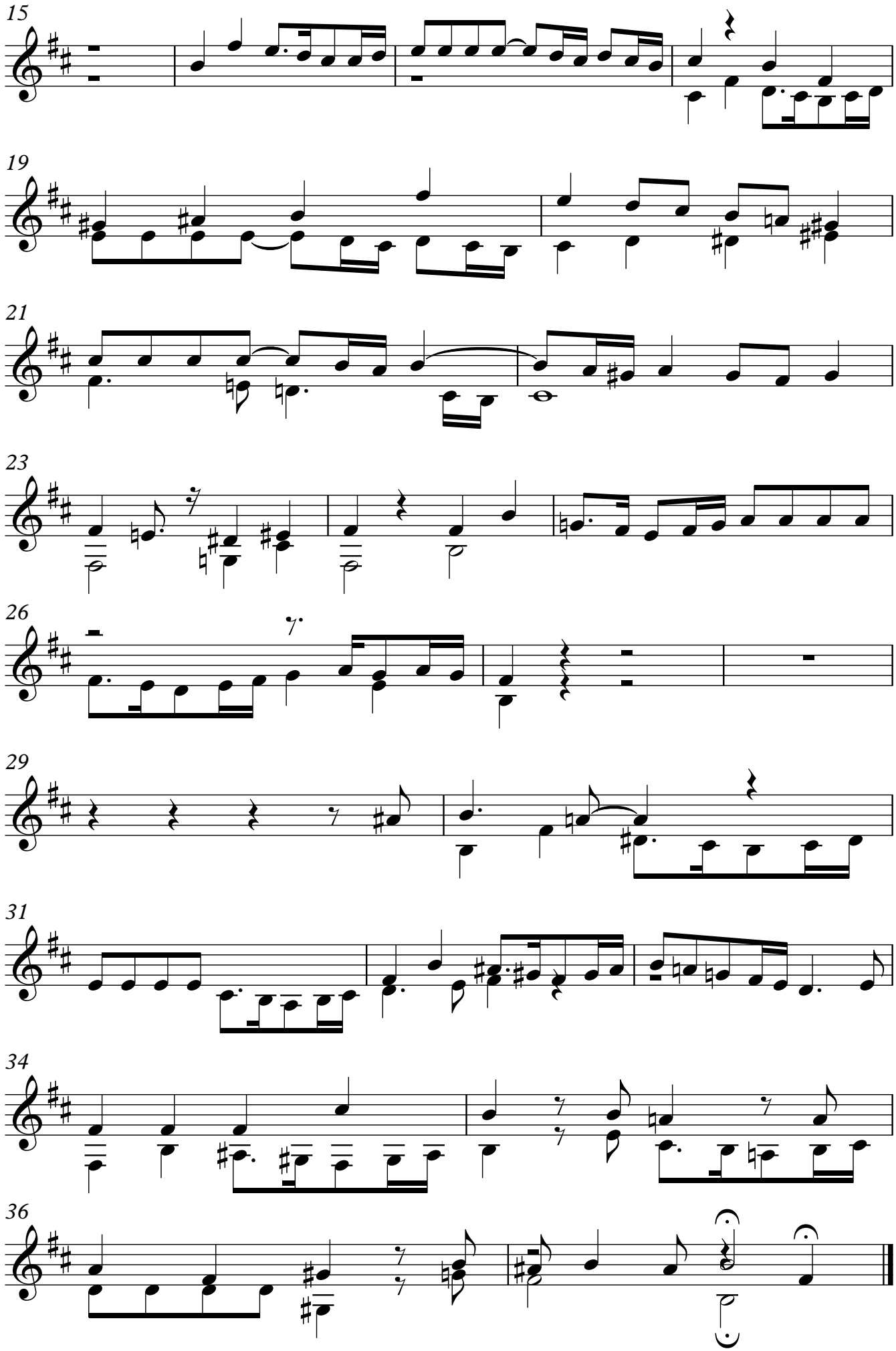
15
19
21
23
26
29
31
34
36