

# Guitarra 1

## BWV - 943

### PRELUDIO

TRANSCRIPCIÓN: LUIS ALVAREZ

J. S. BACH  
(1685-1750)

♩ = 120

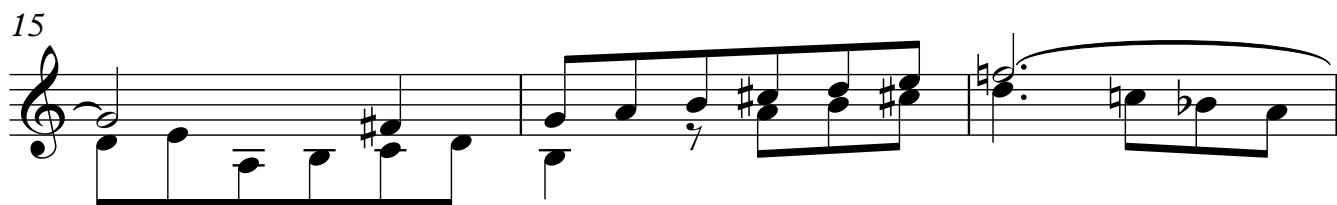
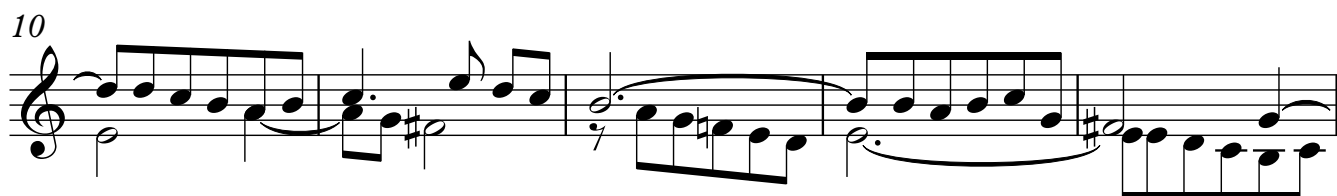
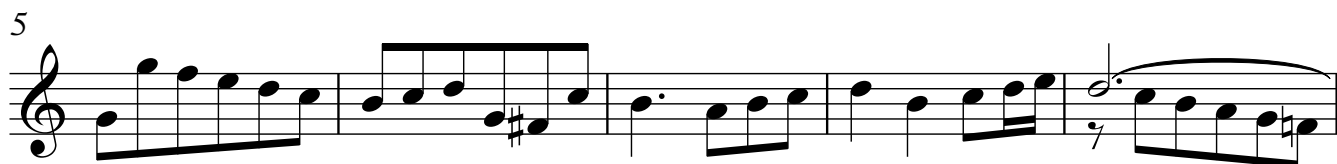

22

27

30

34

39

42

46

51

55
