Guitarra 2

BWV - 925

PRELUDIO

TRANSCRIPCIÓN: LUIS ALVAREZ

J. S. BACH
(1685-1750)

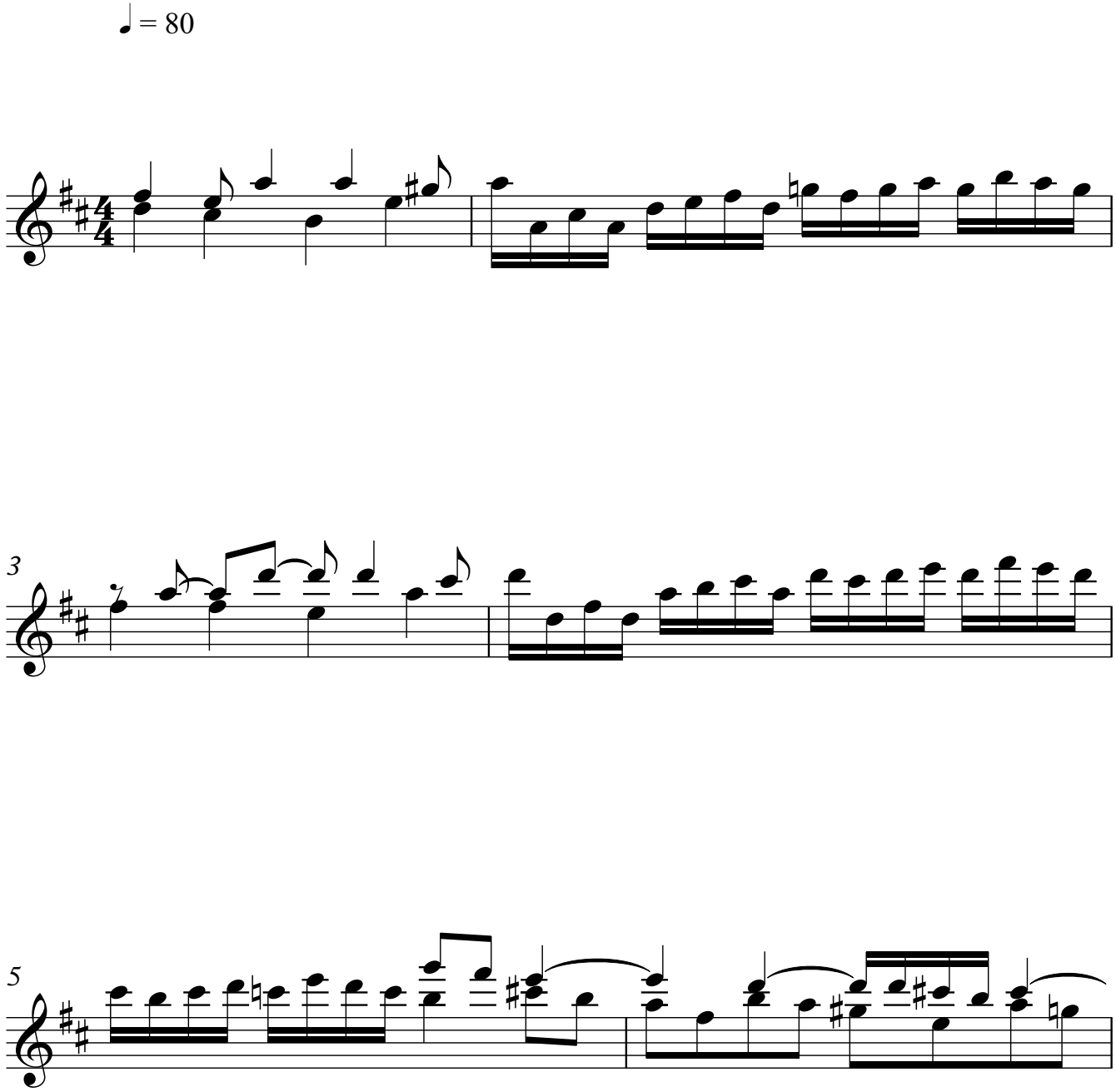

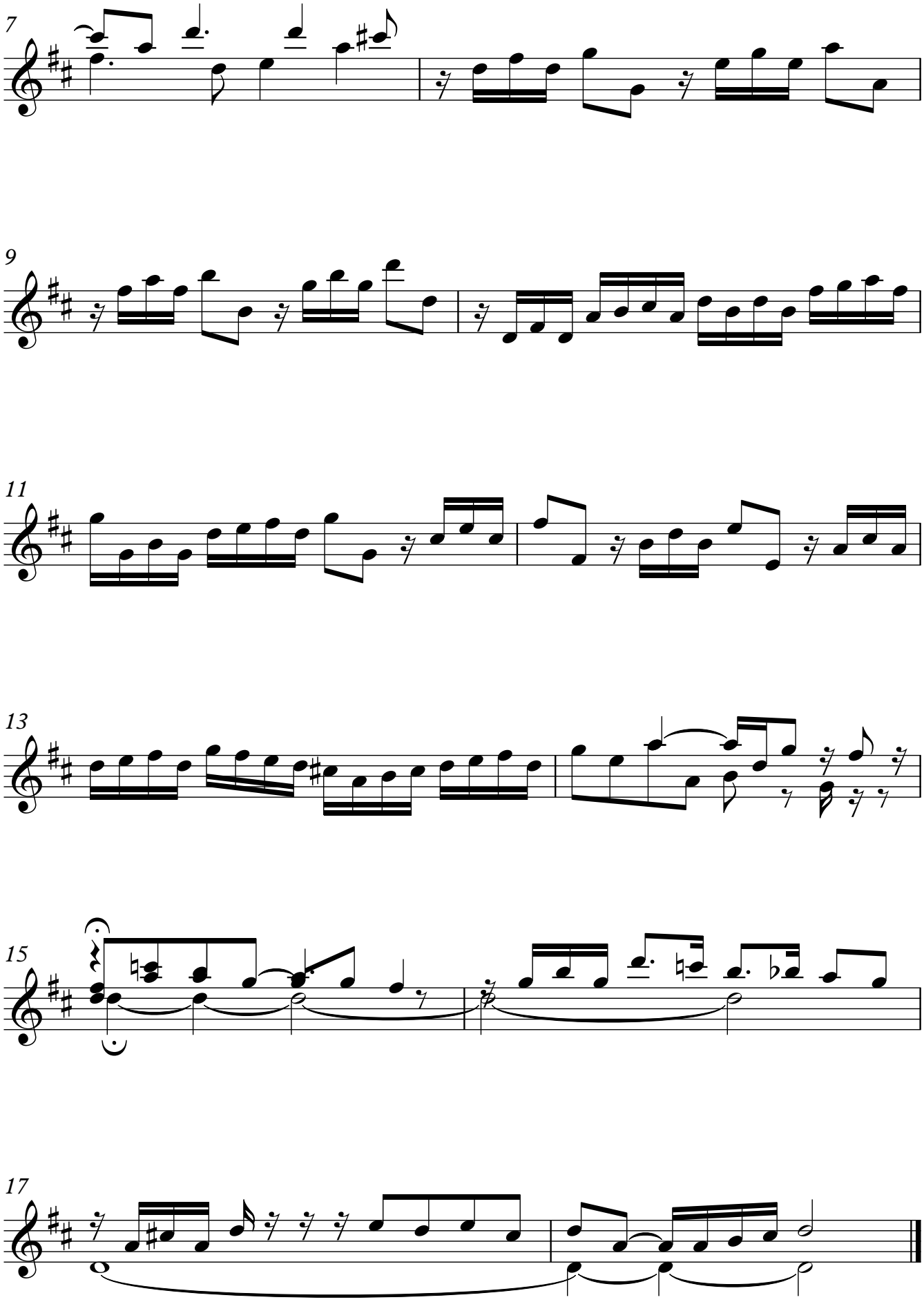
7
9
11
13
15
17