

# Guitarra 1

## BWV - 923

### PRELUDIO

TRANSCRIPCIÓN: LUIS ALVAREZ

J. S. BACH  
(1685-1750)

♩ = 60

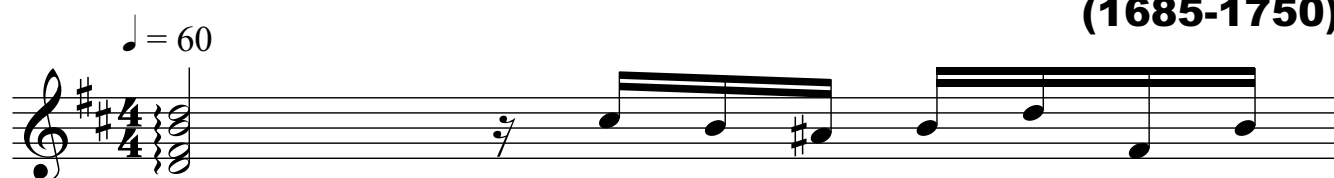

2

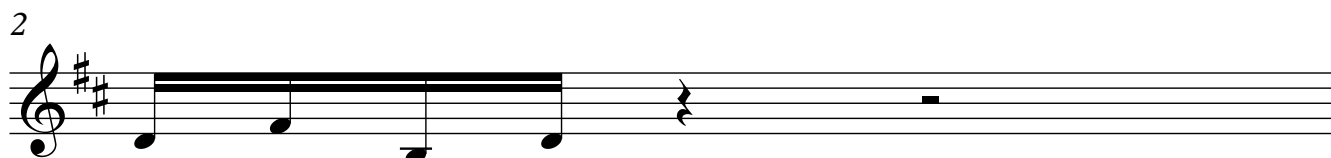

3

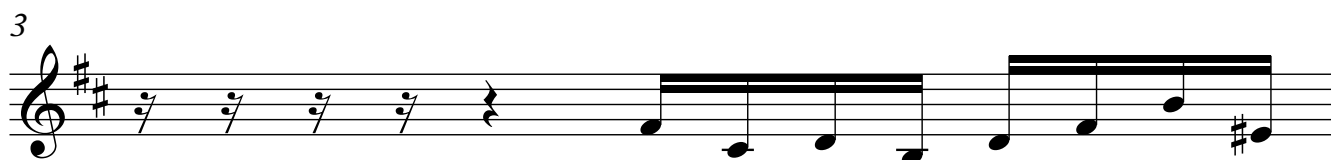

4

5

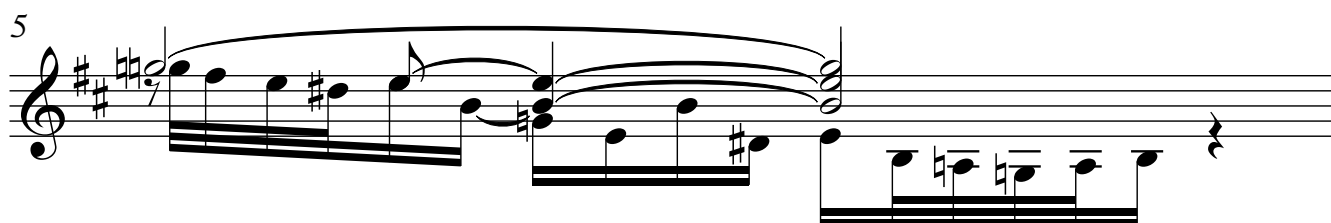

2

Guitarra 1

6

7

8

9

10

11

12

13

14

15

16

17

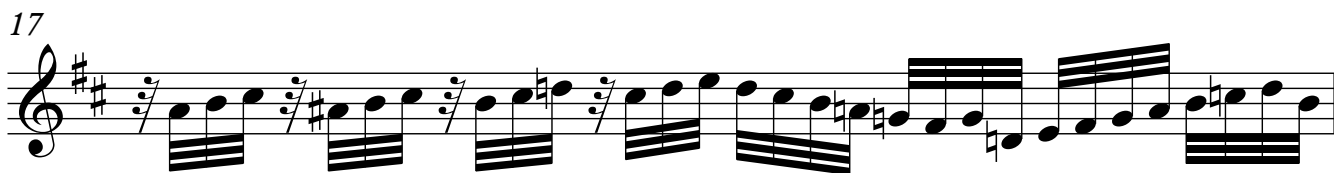

18

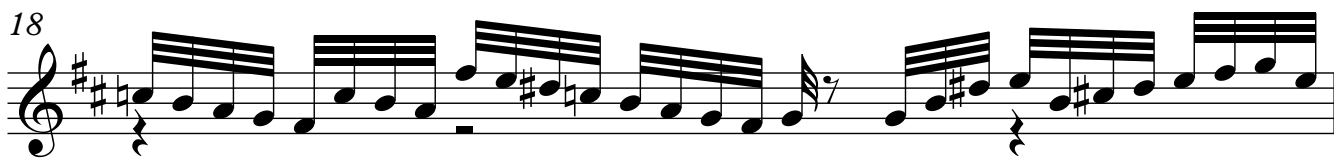

19

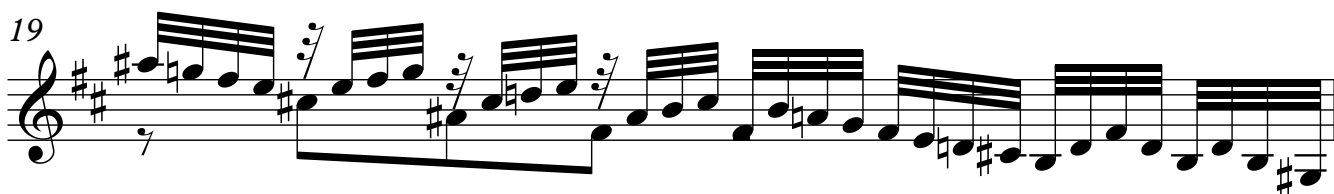

4

Guitarra 1

20

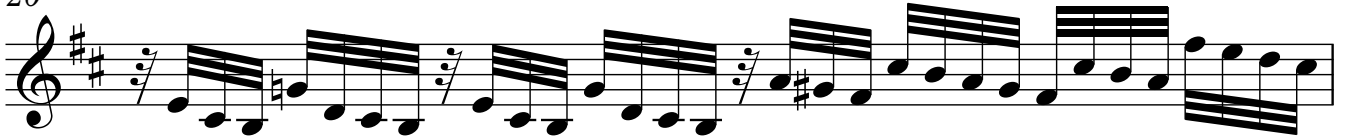

21

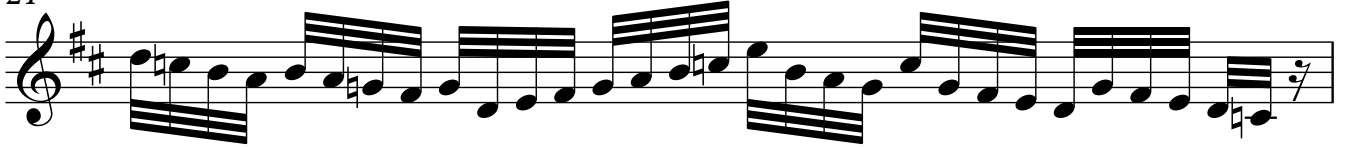

22

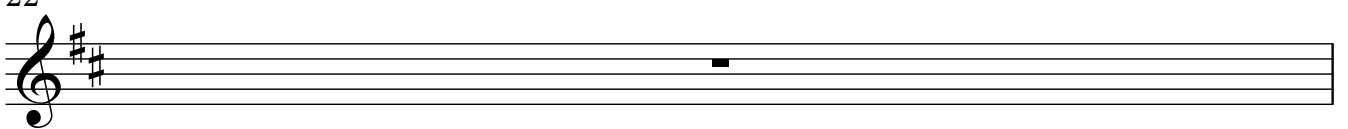

23

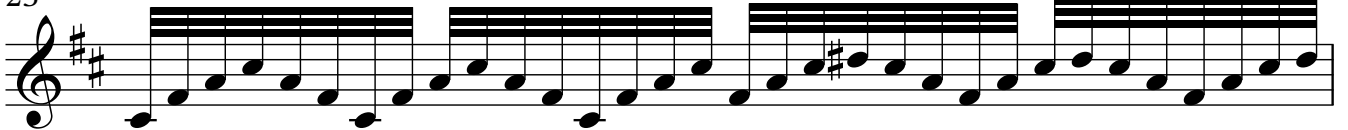

24

25

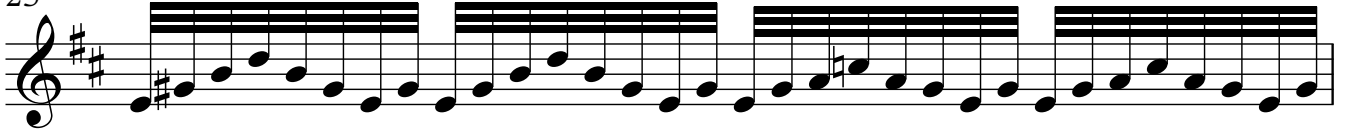

26

27

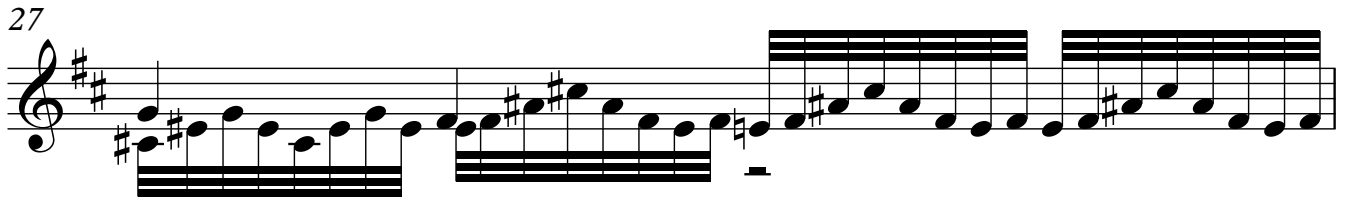

28

29

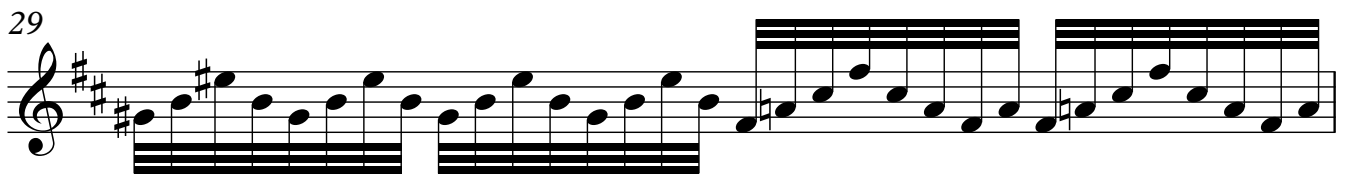

30

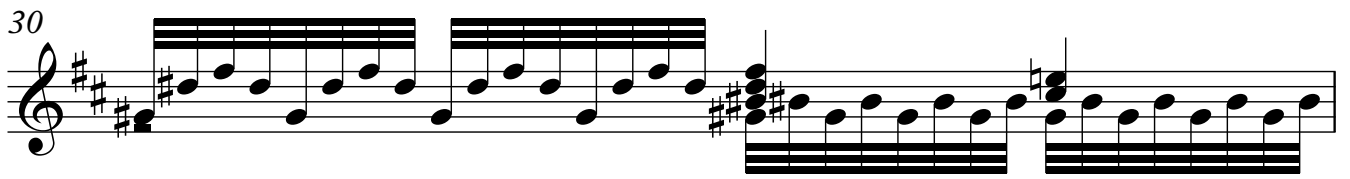

31

32

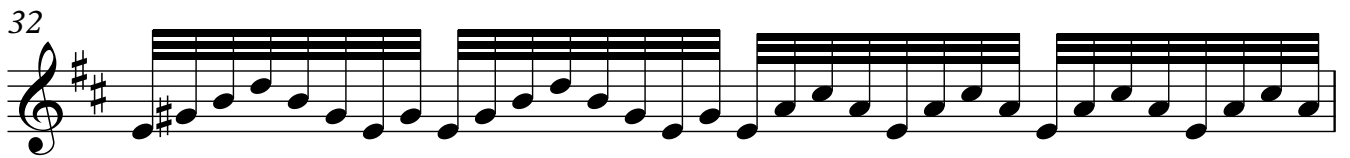

33

34

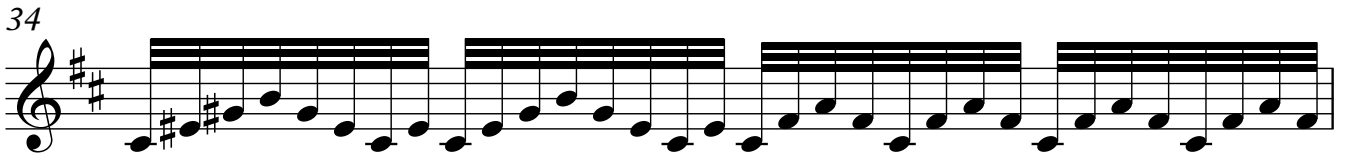

35

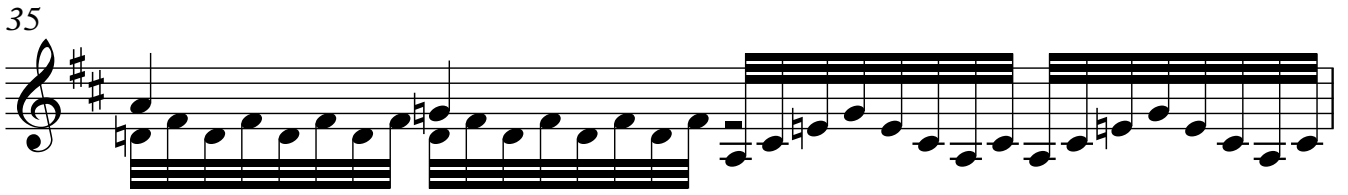

36

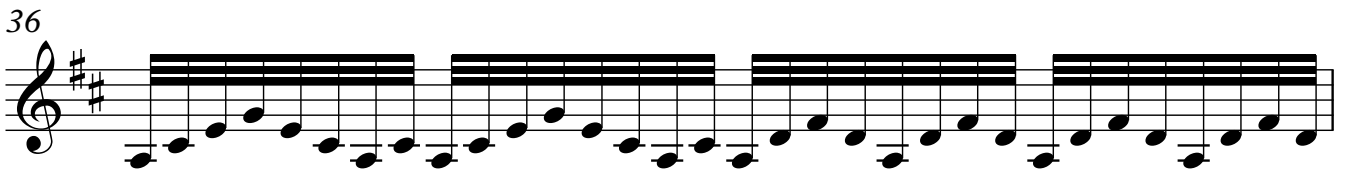

37

38

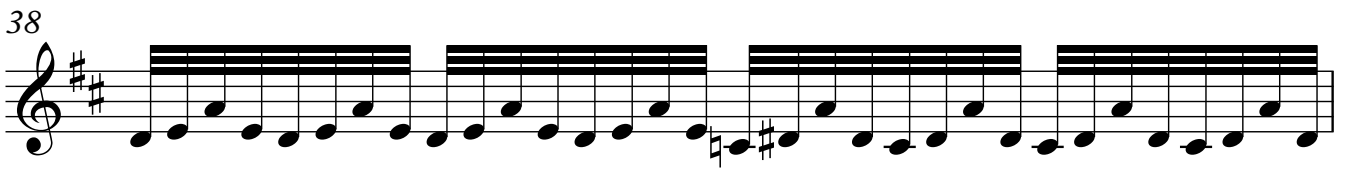

39

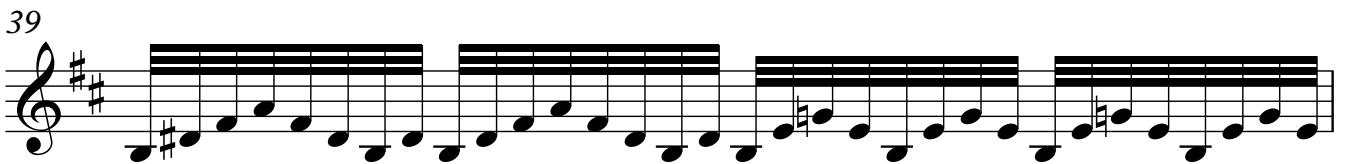

40

41

42

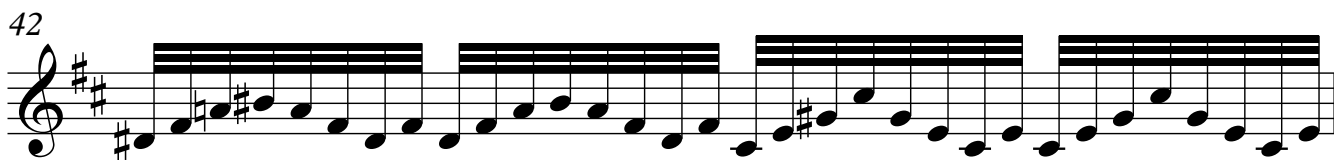

43

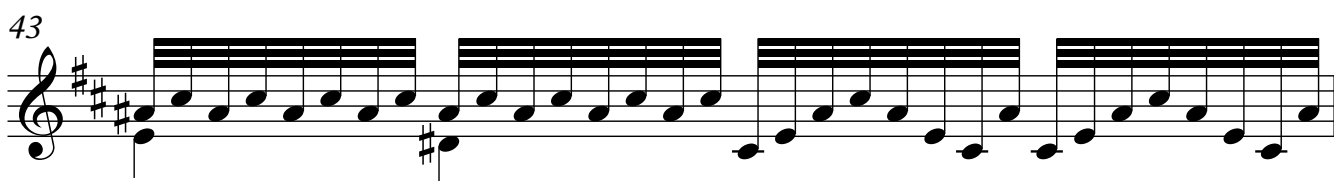

44

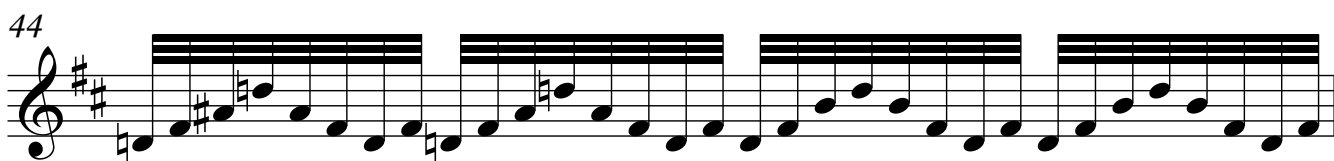

45

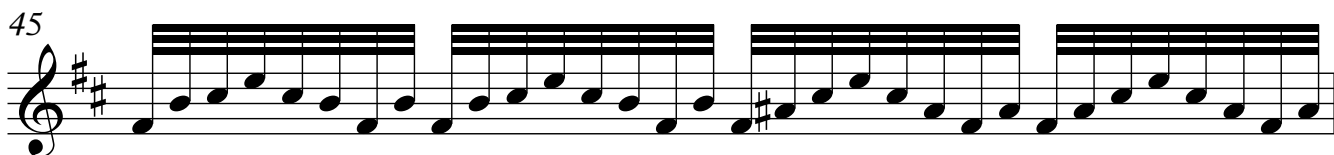

46

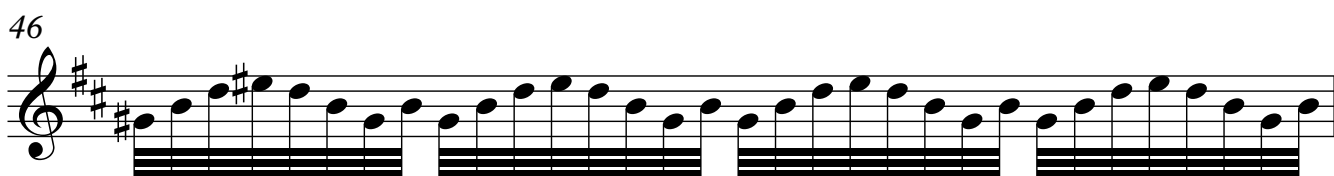

47

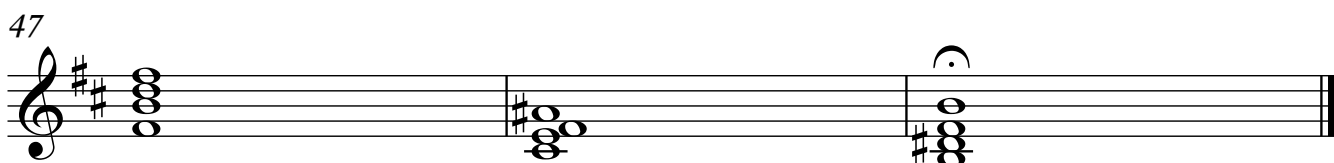
