

Guitarra 1

BWV - 922 PRELUDIO

TRANSCRIPCIÓN: LUIS ALVAREZ

J. S. BACH
(1685-1750)

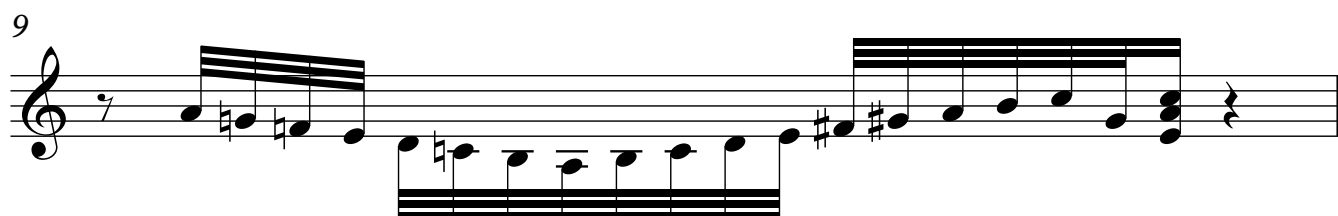
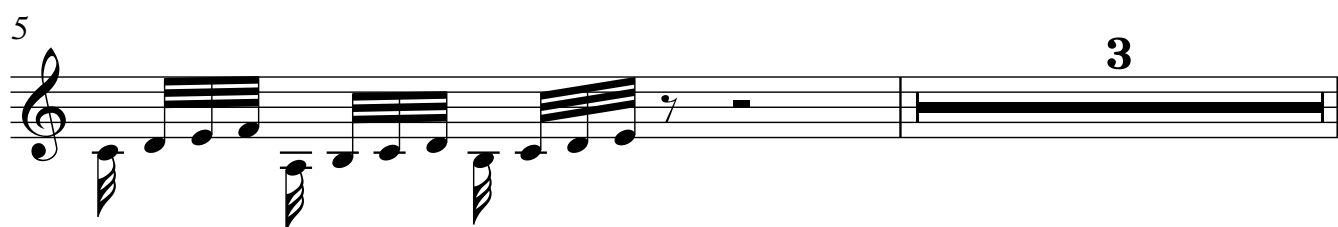
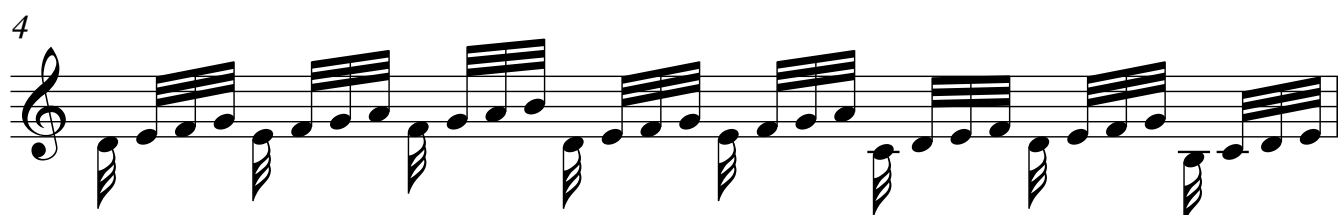
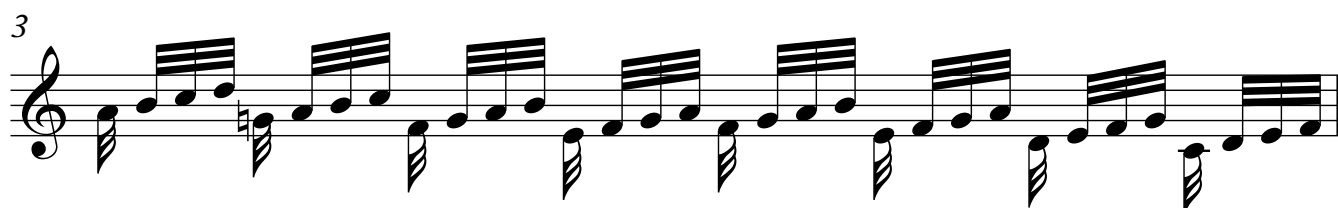
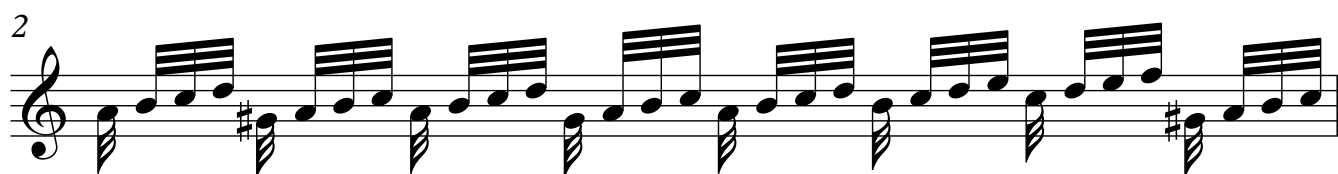

10

11

12

13

15

16

17

18

20

5

25

27

29

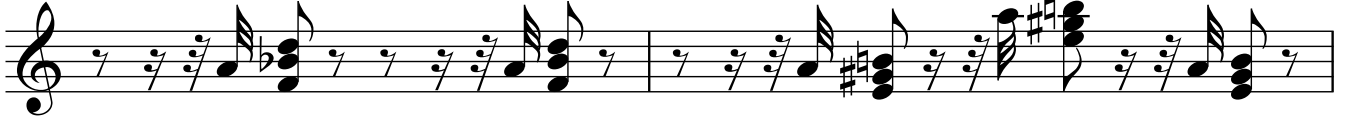

31

32

33

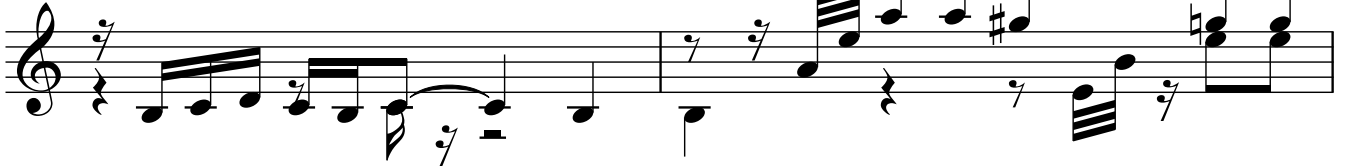

35

37

Guitarra 1

39

41

43

45

47

49

51

Guitarra 1

53

55

57

59

61

63

65

6

Guitarra 1

67

69

71

73

75

77

79

95

97

99

101

tr *tr* *tr*

103

104

105
