

# Guitarra 2

## BWV - 922

### PRELUDIO

TRANSCRIPCIÓN: LUIS ALVAREZ

J. S. BACH  
(1685-1750)

♩ = 60

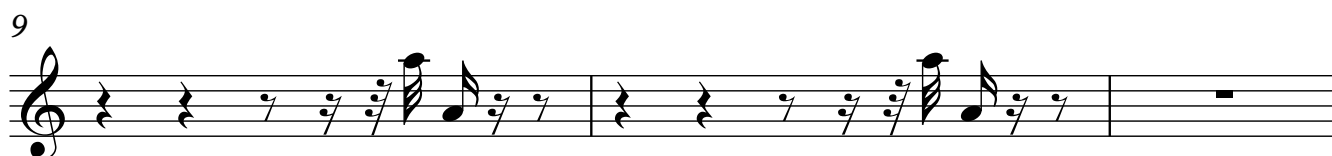
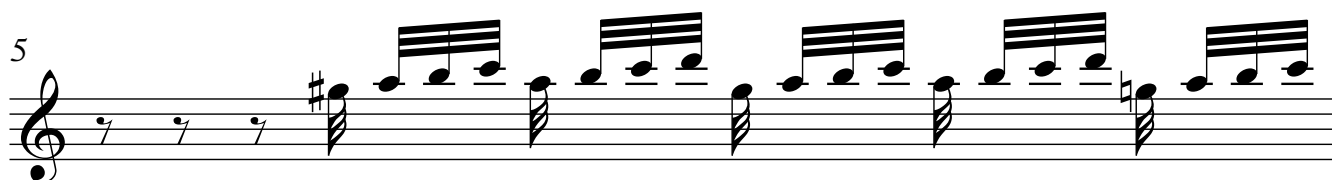
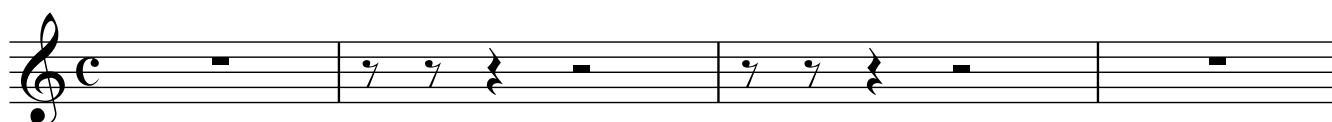

2

12 

13 

15 

17 

18 

19 

20 

21 

Guitarra 2

22

23

24

25

26

27

28

4

Guitarra 2

29

30

31

32

33

35

37

Guitarra 2

39

41

43

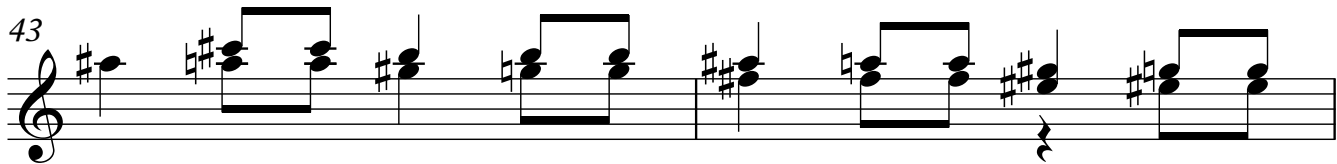

45

47

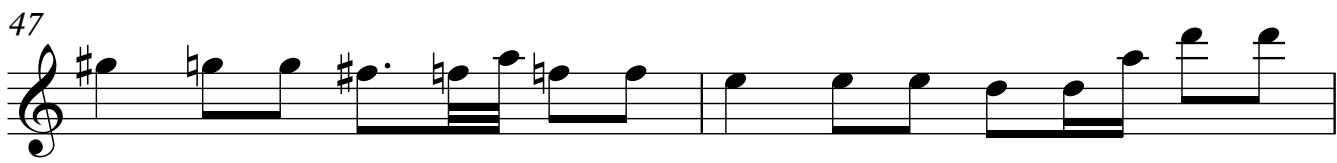

49

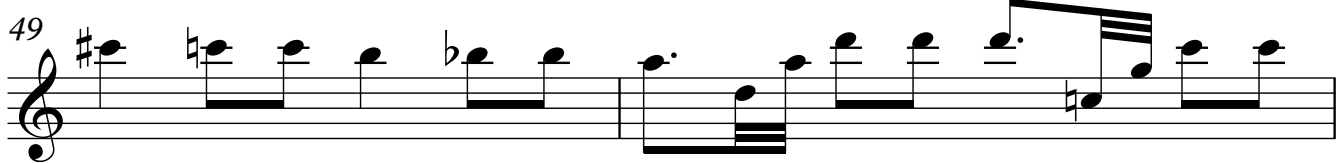

51

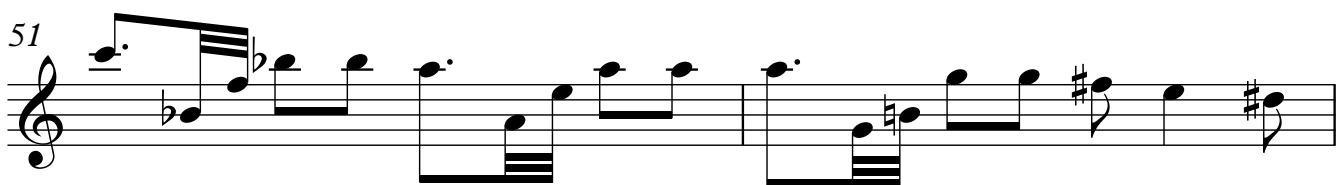

53

55

57

59

61

63

65

Guitarra 2

67

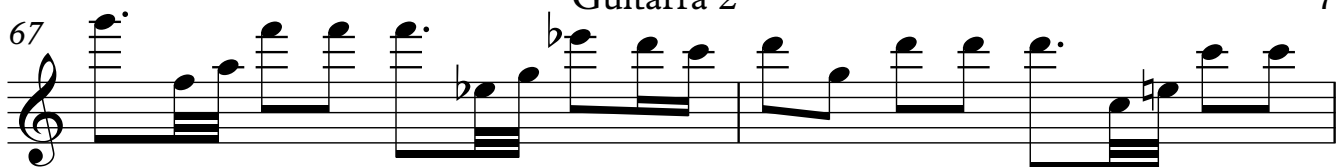

69

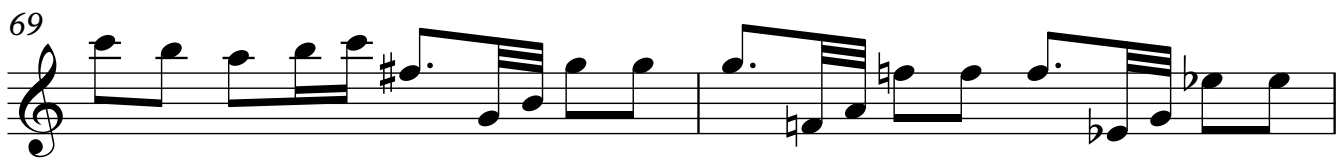

71

73

75

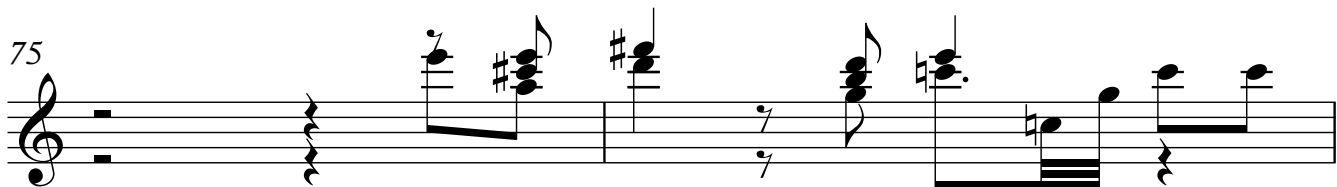

77

79

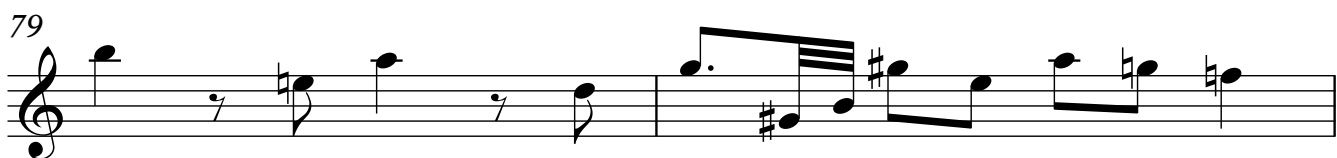

81

83

85

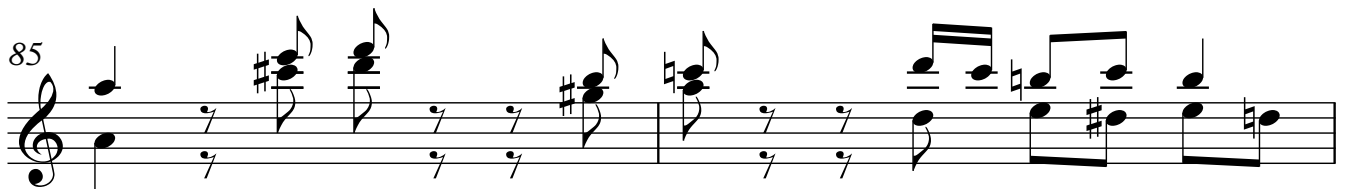

87

89

90

91

92

93

95

99

103

105

106
