Guitarra 1

BWV - 921

PRELUDIO

TRANSCRIPCIÓN: LUIS ALVAREZ

J. S. BACH
(1685-1750)

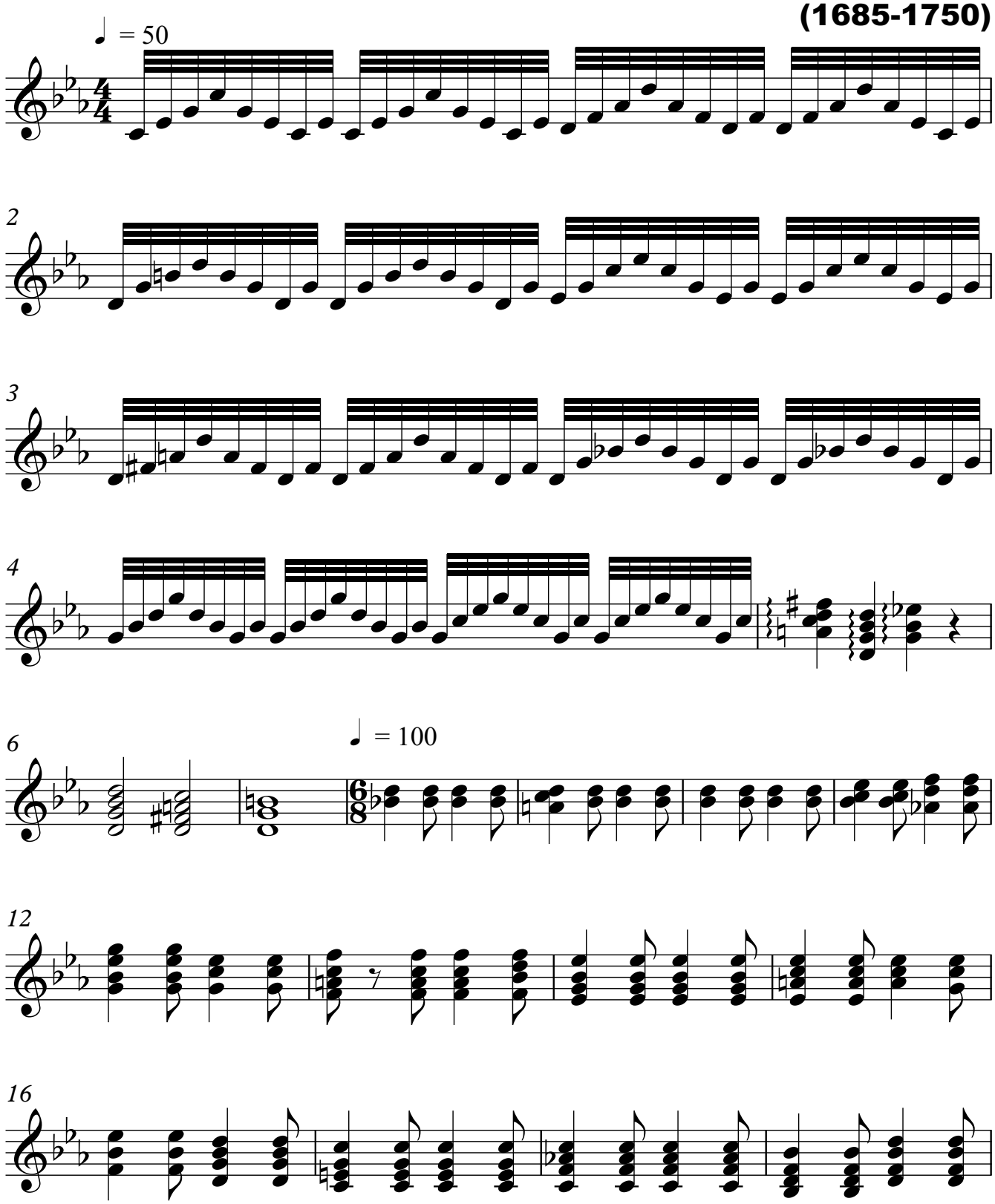

Guitarra 1

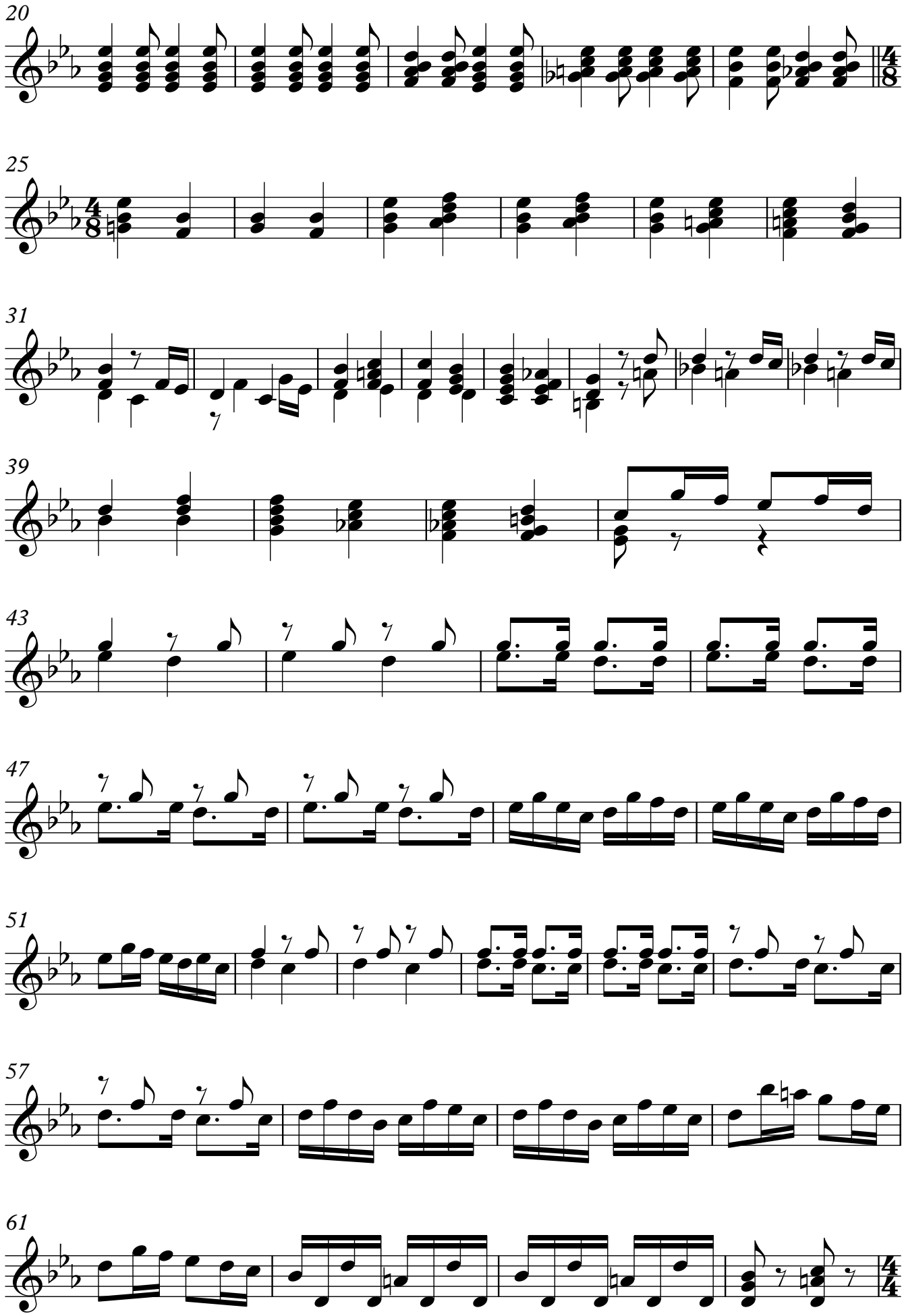

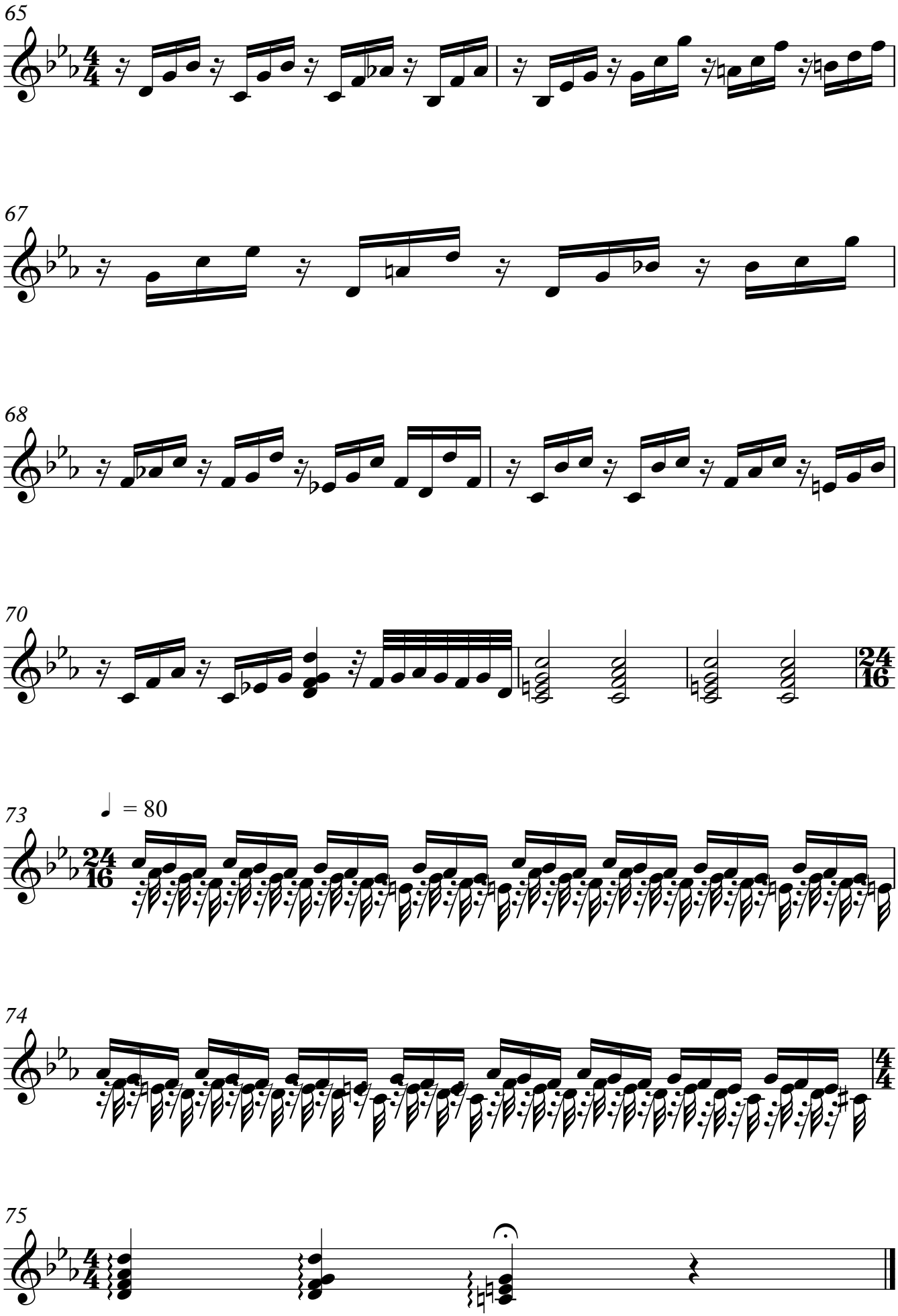
65
67
68
70
73
♩ = 80
74
75