

# Guitarra 2

## BWV - 920 FANTASIA

TRANSCRIPCIÓN: LUIS ALVAREZ

J. S. BACH  
(1685-1750)

♩ = 60

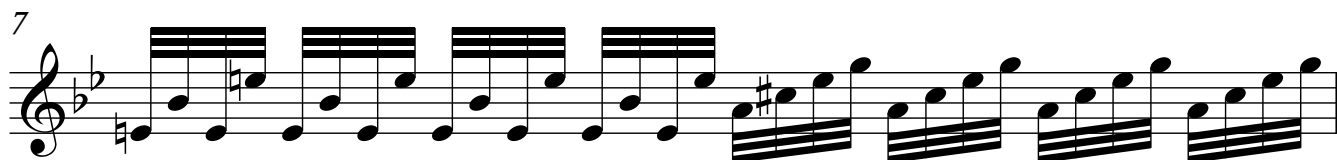
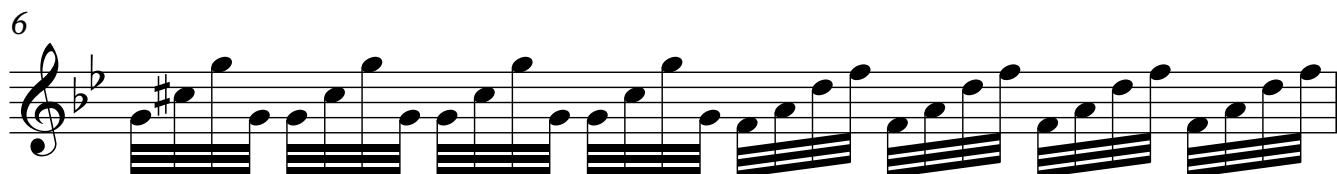
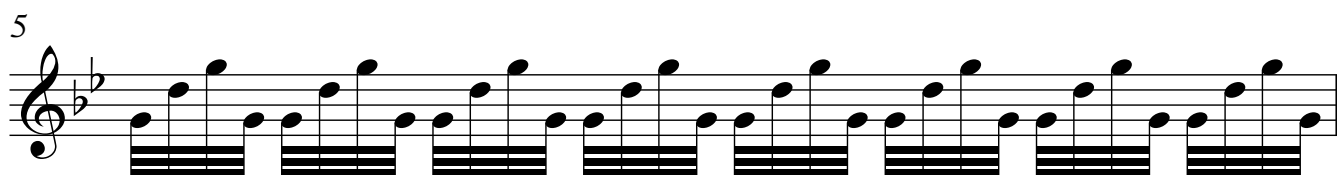
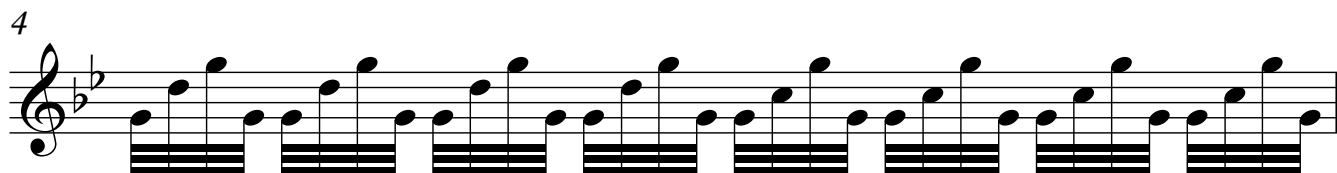
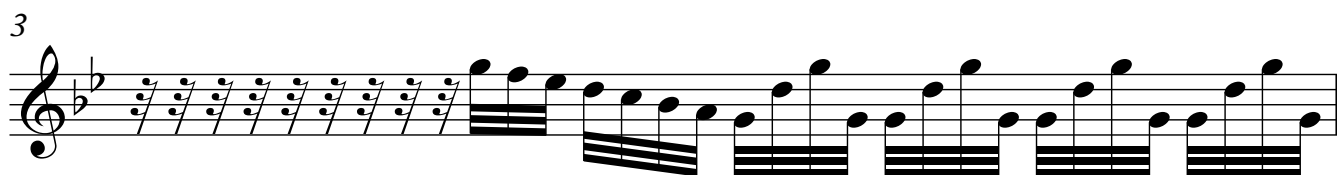

2

Guitarra 2

8

9

11

12

13

14

15

16

18

20

*tr~*

23

25

26

29

32

36

Guitarra 2

39

42

45

47

48

50

53

55

6

Guitarra 2

84

85

86

87

90

91

92

93

Guitarra 2

95  $\text{♩} = 100$

98

100

103

111

119

124

127

131

133

135

137

139

141

143

145

