

Guitarra 1

BWV - 912

TOCATA

TRANSCRIPCIÓN: LUIS ALVAREZ

J. S. BACH

PRESTO

(1685-1750)

ALEGRO

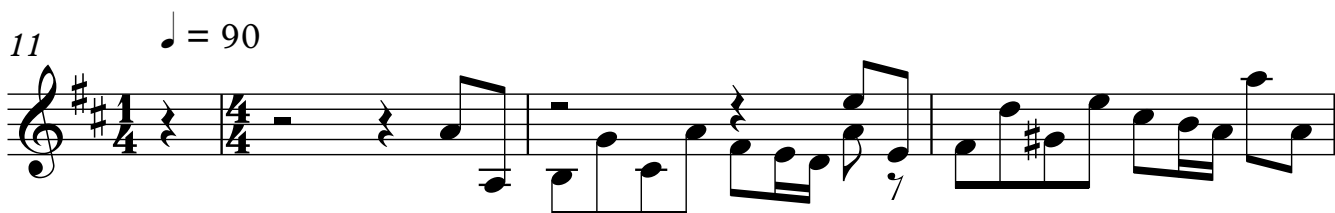

15

18

21

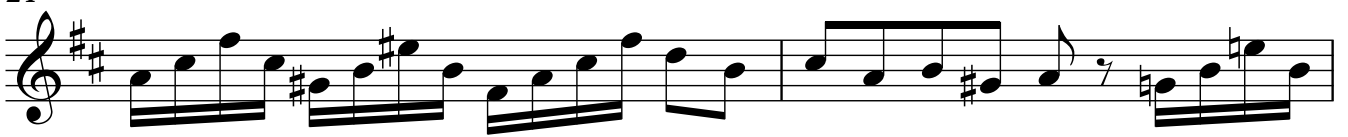

23

26

29

31

34

36

39

42

45

47

50

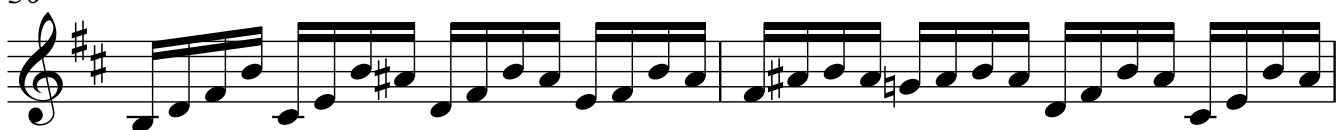

52

53

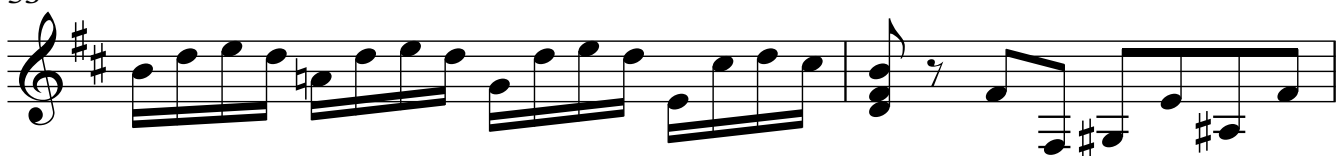

55

58

60

62

64

66

ADAGIO

68

$\text{♩} = 45$

70

71

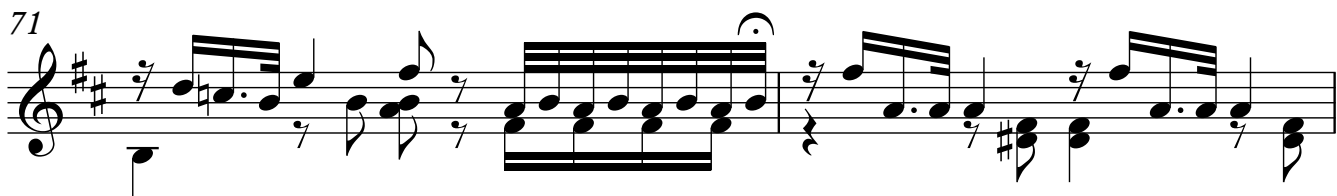

73

76

77

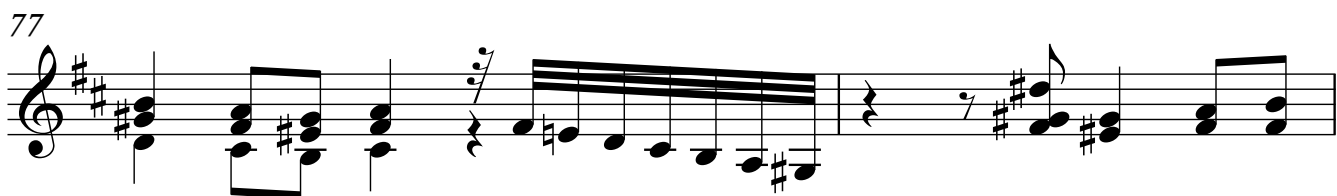

79

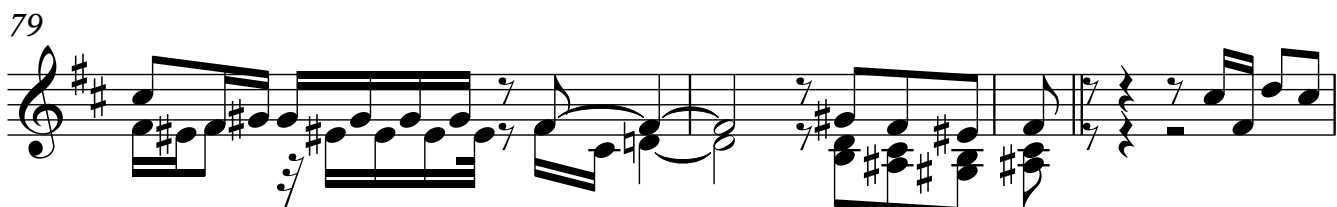

82

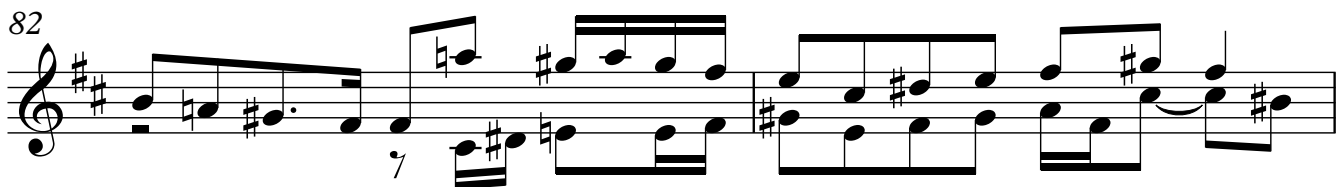

84

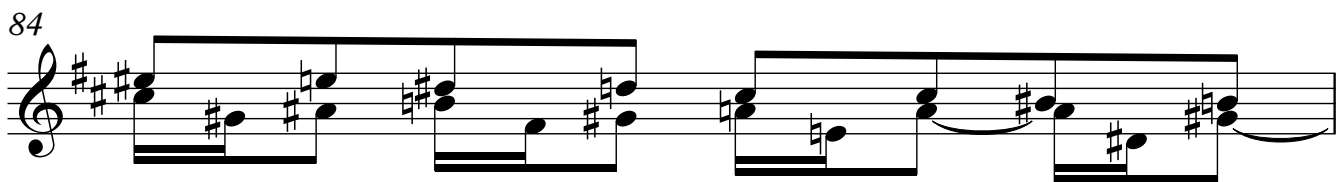

85

87

89

91

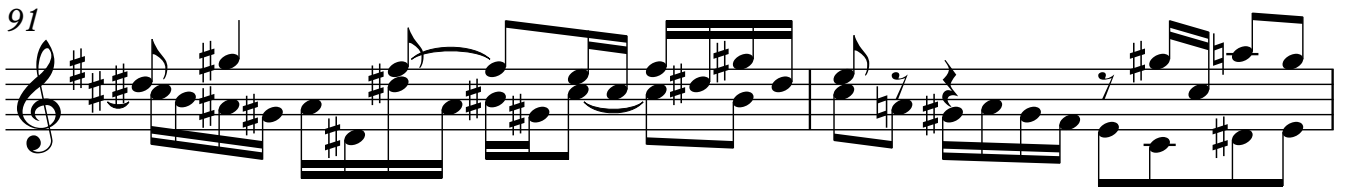

93

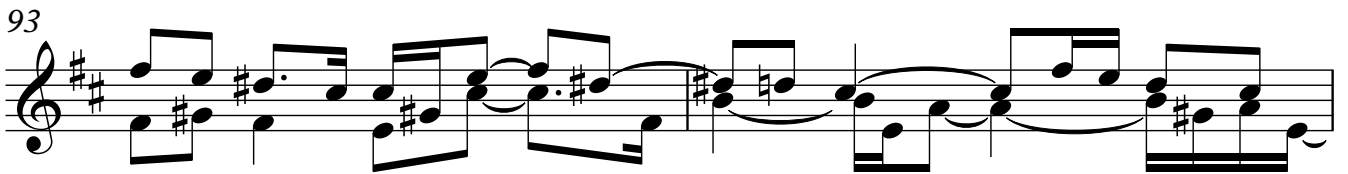

95

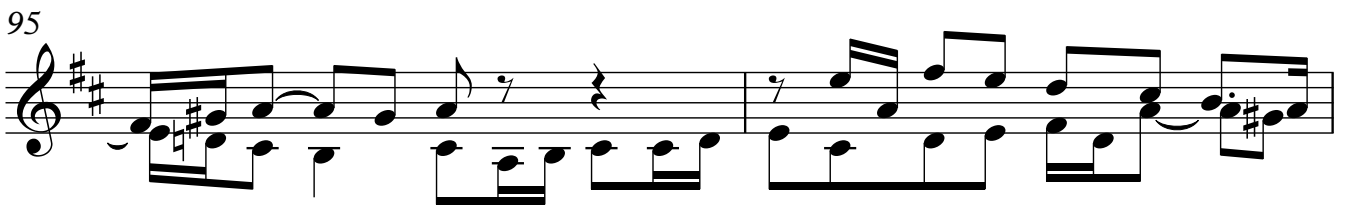

97

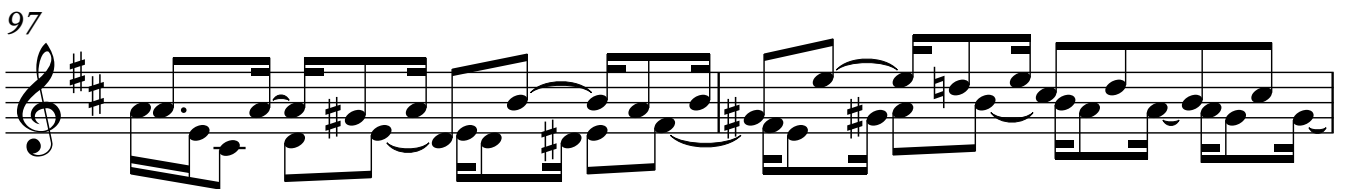

99

101

103

105

107

109

111

113

116

118

119

PRESTO

120

♩ = 90 ♩ = 45

123

♩ = 70

125

FUGA

127

♩ = 70

130

136

141

146

150

154

158

162

166

170

174

178

182

186

190

194

198

202

206

210

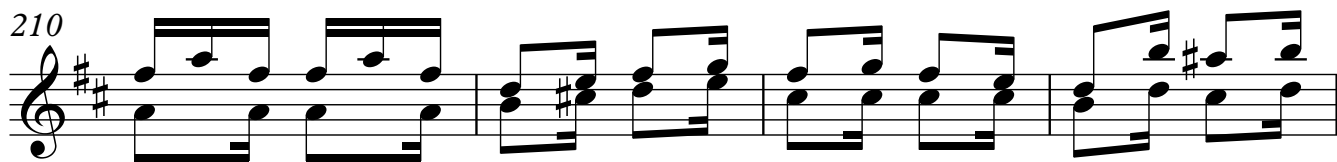

214

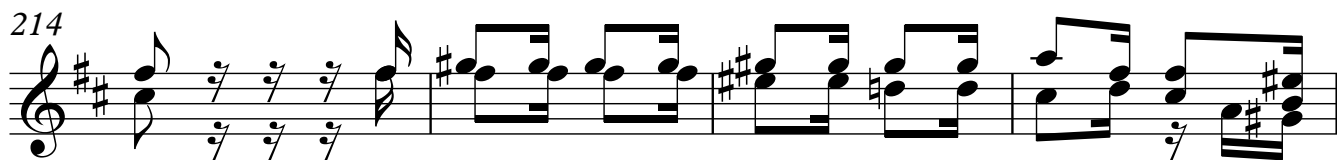

218

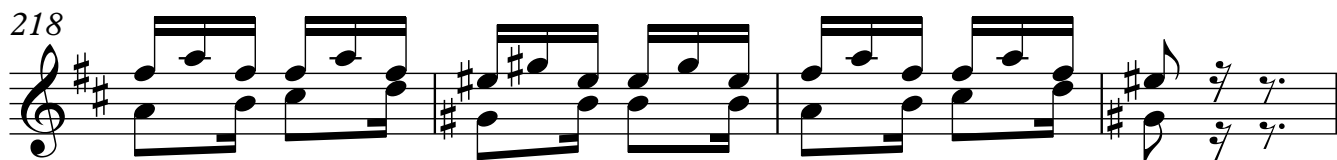

222

226

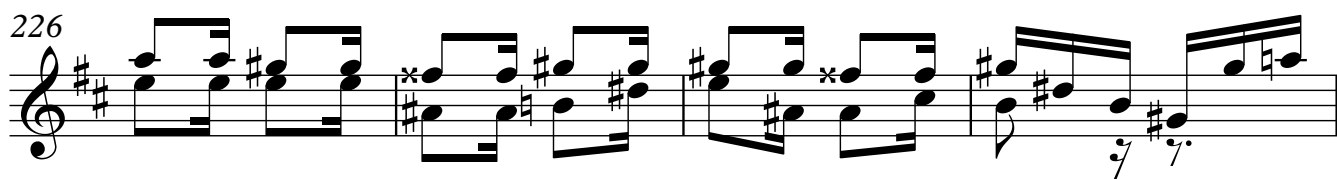

230

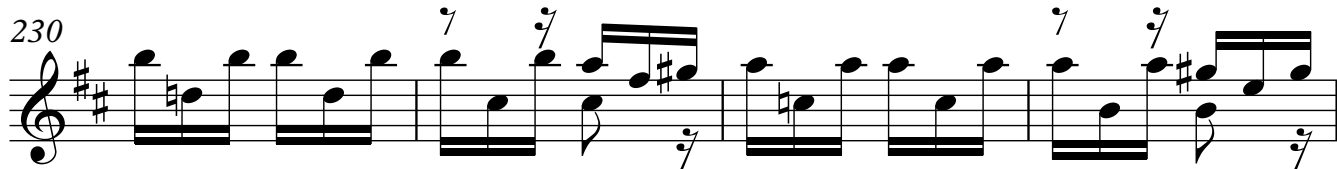

234

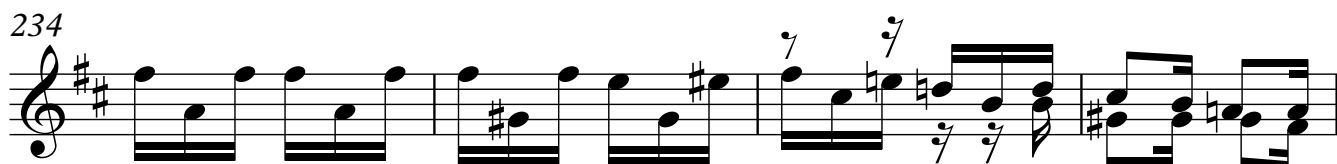

238

242

246

250

254

258

261

264

267

269

271

273

275

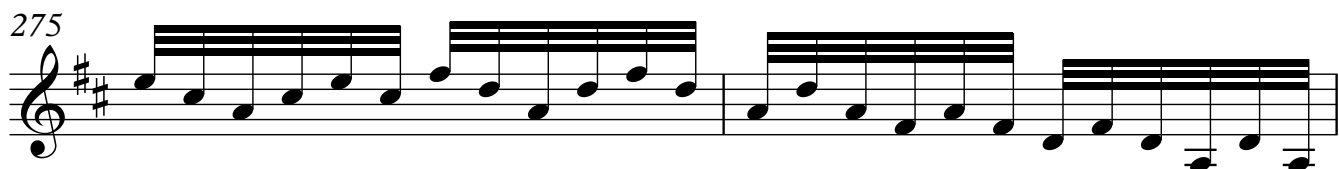

277

