

Guitarra 2

BWV - 912

TOCATA

TRANSCRIPCIÓN: LUIS ALVAREZ

J. S. BACH
(1685-1750)

♩ = 90

3

5

7

10

♩ = 90

13

16

19

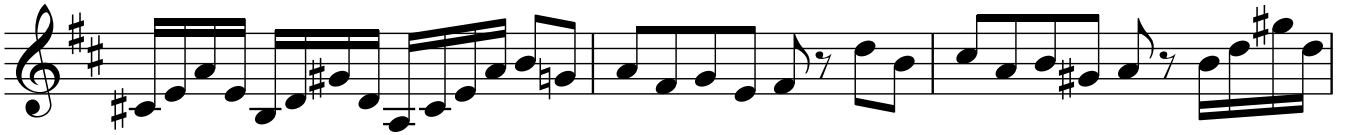

22

25

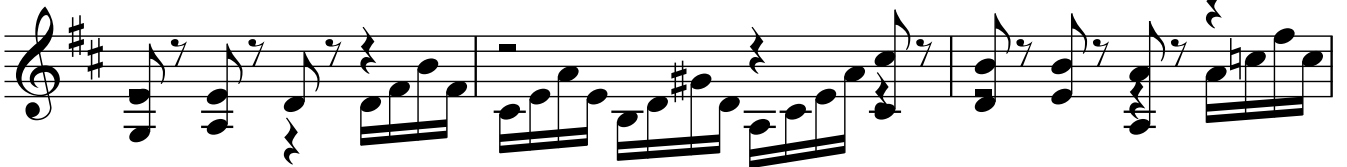

28

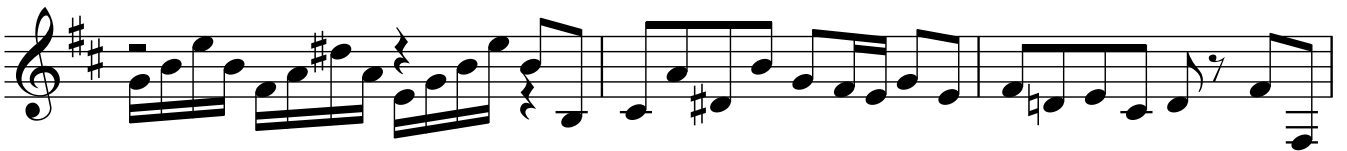

31

34

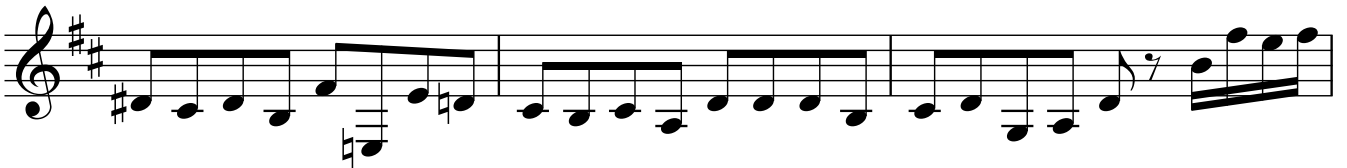

37

40

43

46

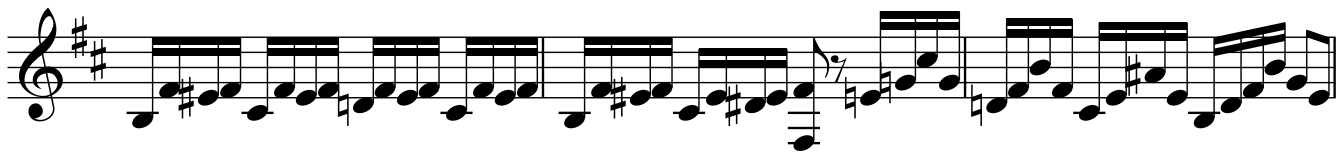

49

52

55

58

61

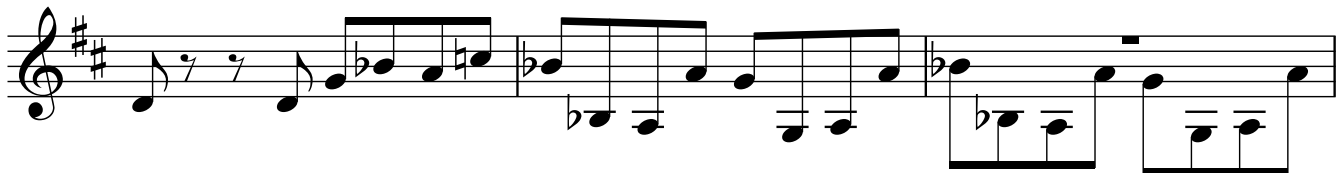

64

67

♩ = 45

70

73

76

79

82

85

88

91

94

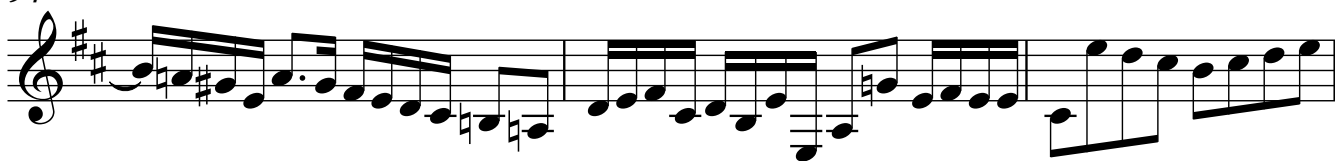

97

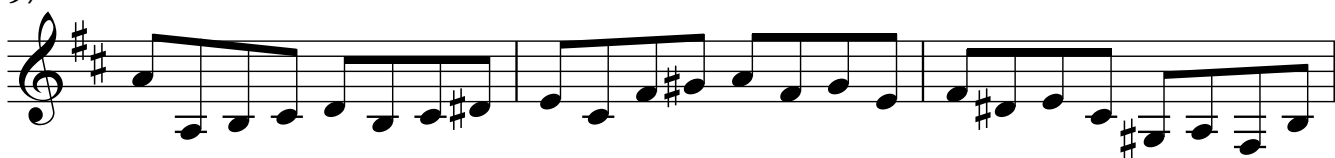

100

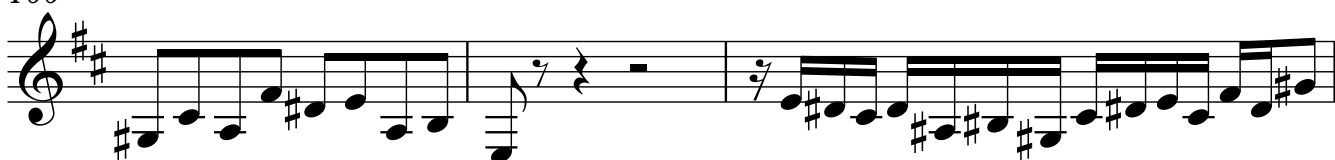

103

106

109

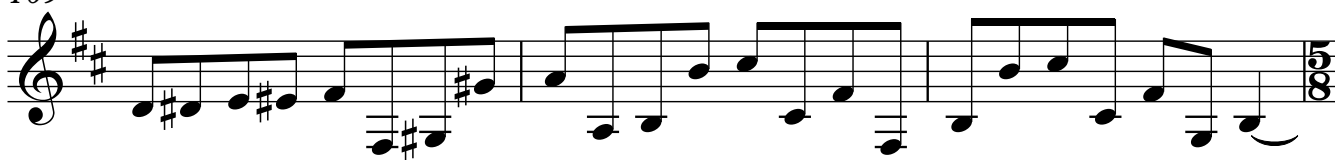

Guitarra 2

112 *con discrezione*

115

118 $\text{♩} = 90$

121 $\text{♩} = 45$

124 $\text{♩} = 70$

127 $\text{♩} = 70$

130 **3**

136

140

144

148

152

156

160

164

168

172

176

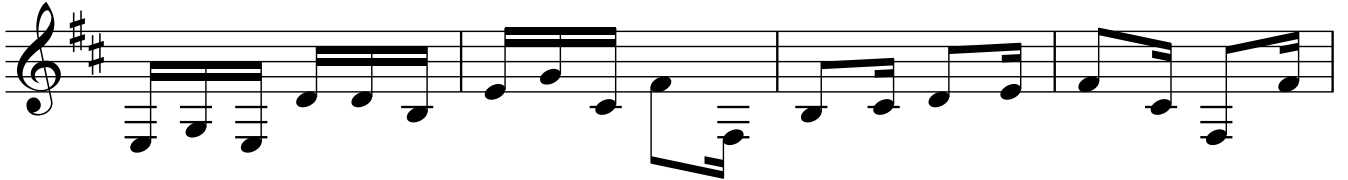

180

184

188

192

196

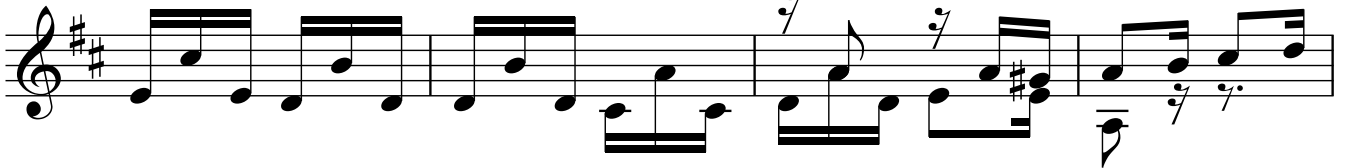

200

204

208

212

216

220

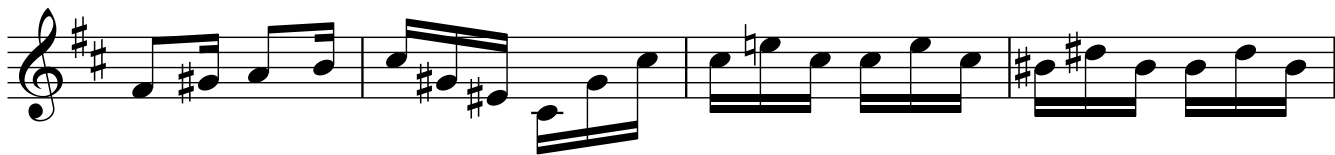

224

228

232

236

241

246

251

256

261

266

271

276