

Guitarra 2

BWV - 911 TOCATA

TRANSCRIPCIÓN: LUIS ALVAREZ

J. S. BACH
(1685-1750)

♩ = 60

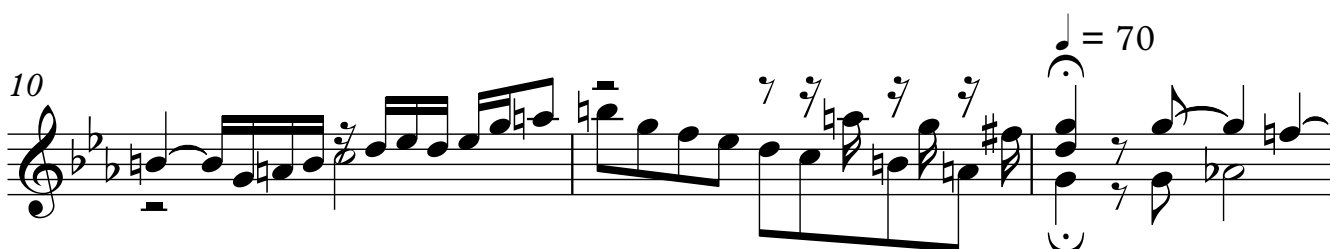
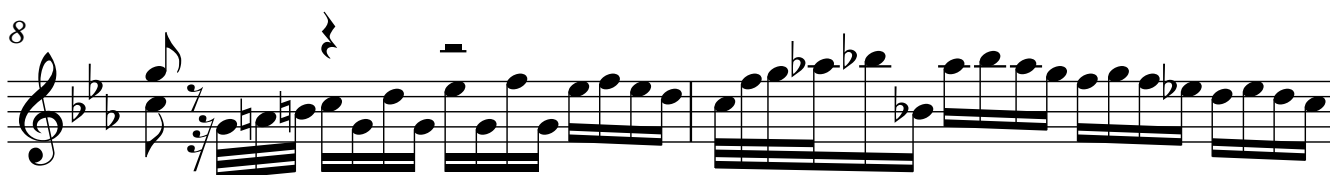
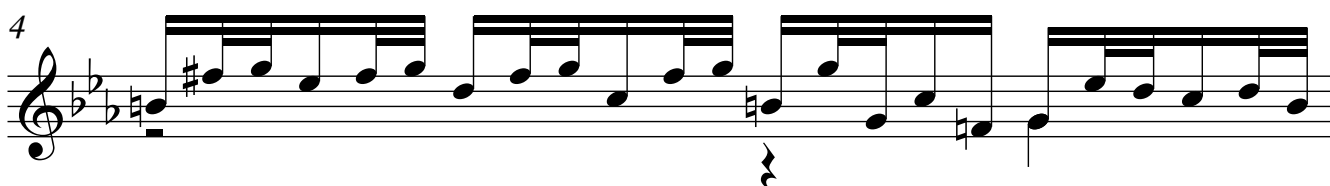
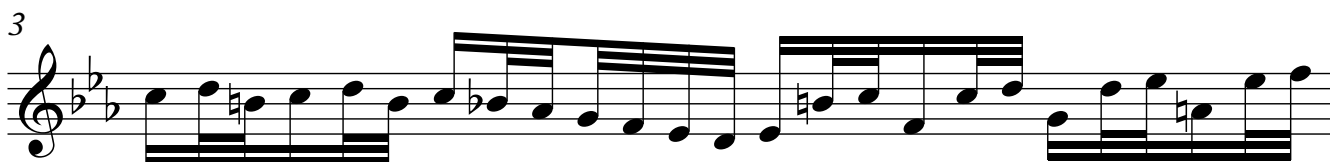
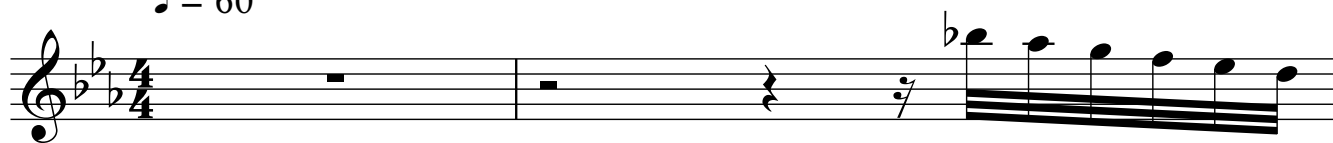

13

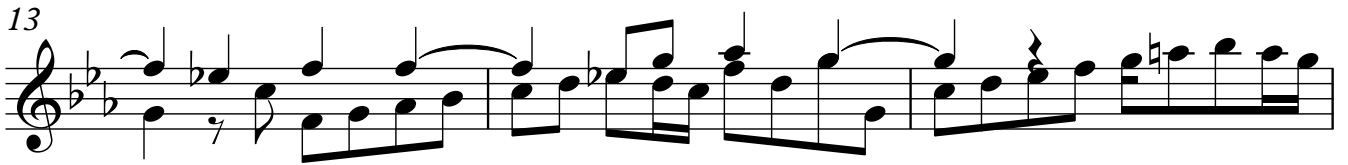

16

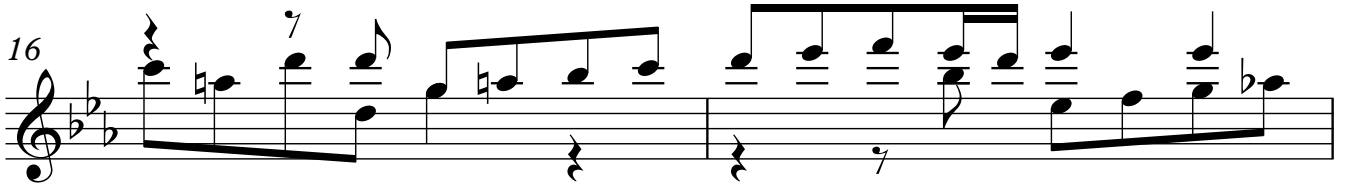

18

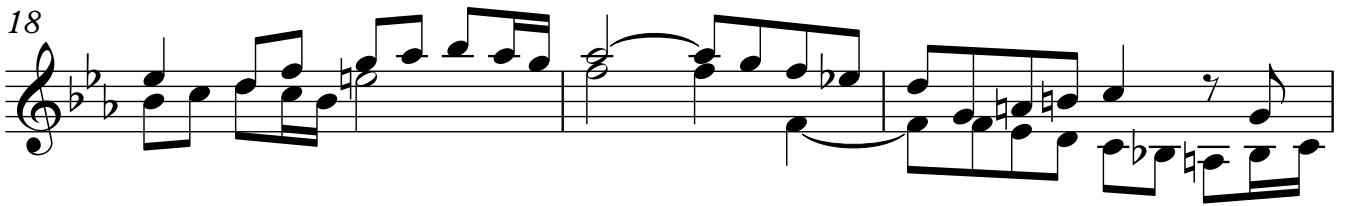

21

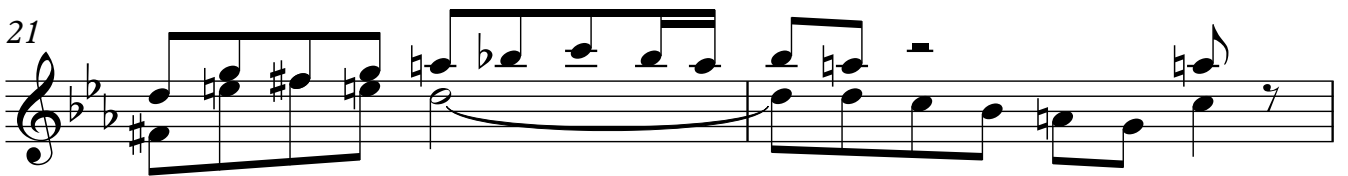

23

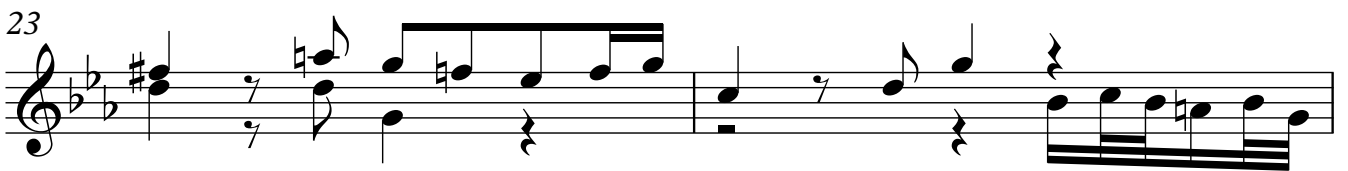

25

27

28

Guitarra 2

29

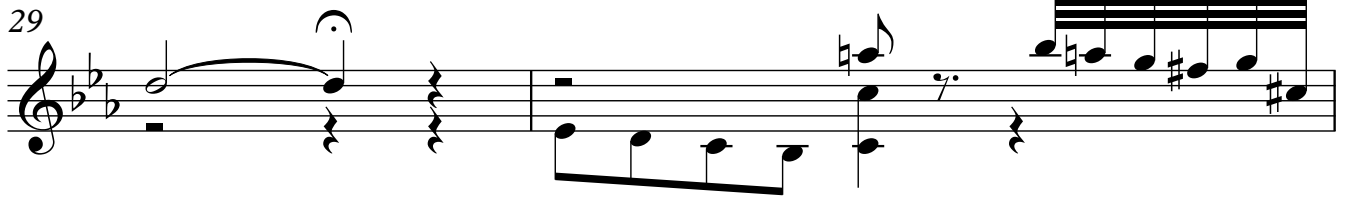

31

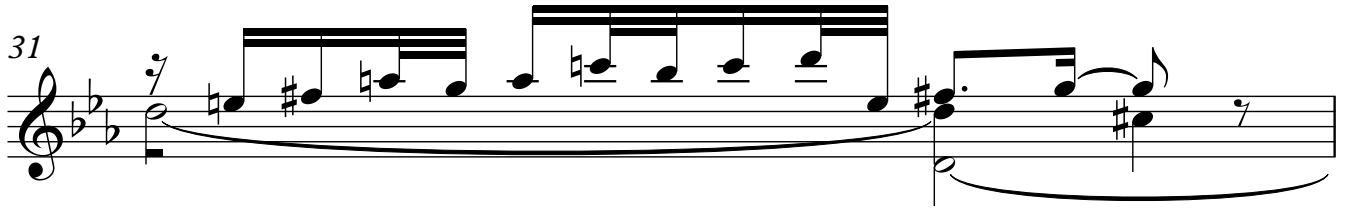

32

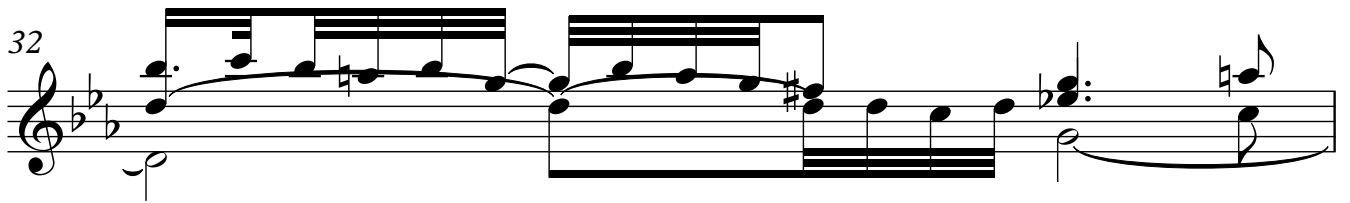

33

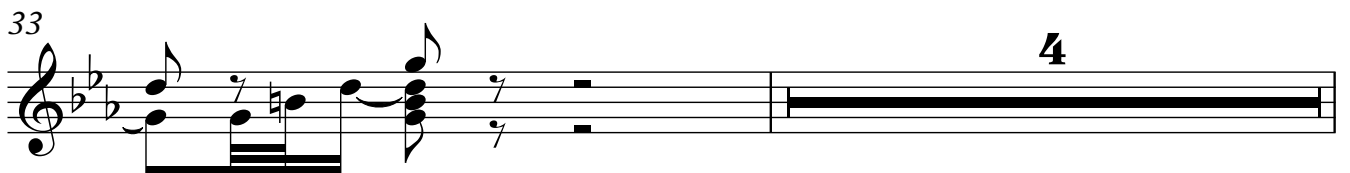

38

40

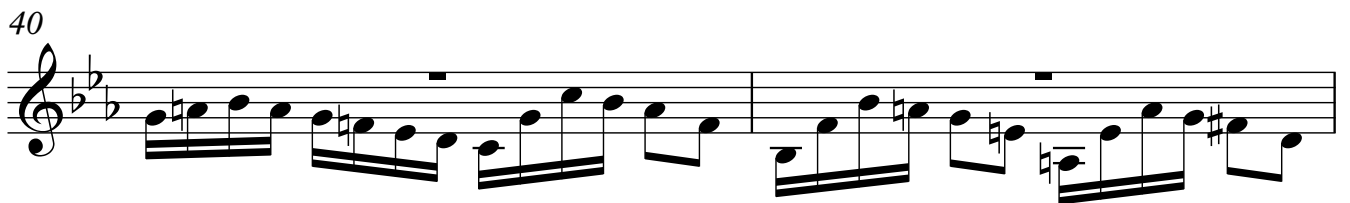

42

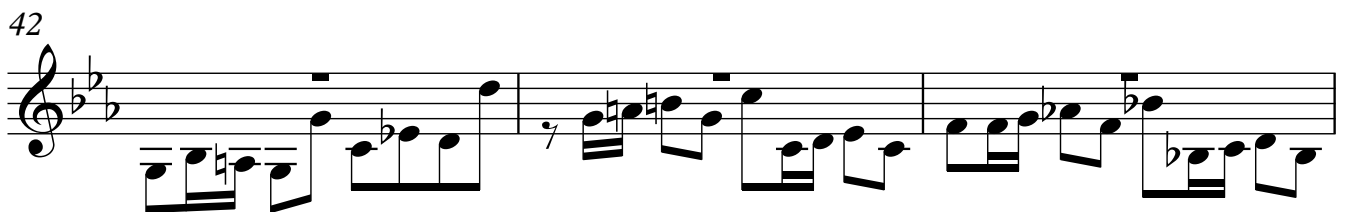

45

48

50

52

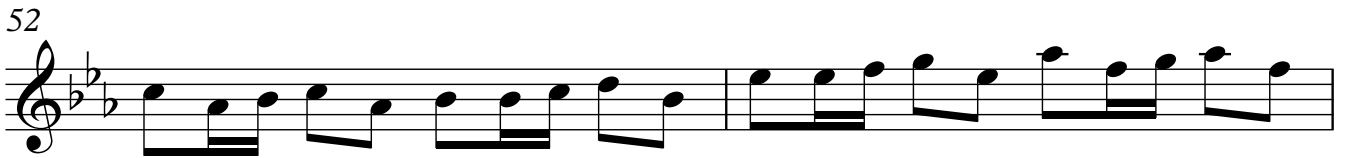

54

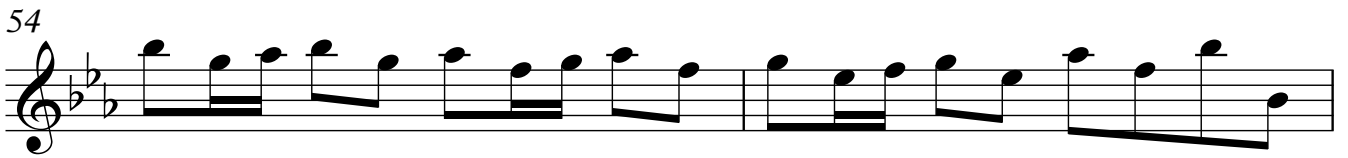

56

59

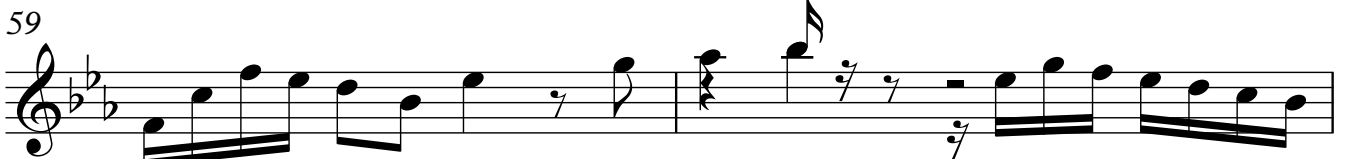

61

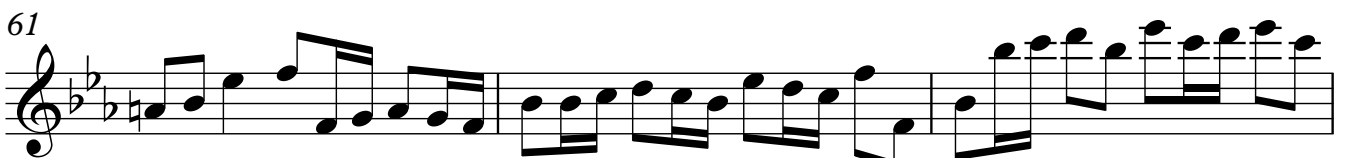

64

66

68

70

72

74

76

78

80

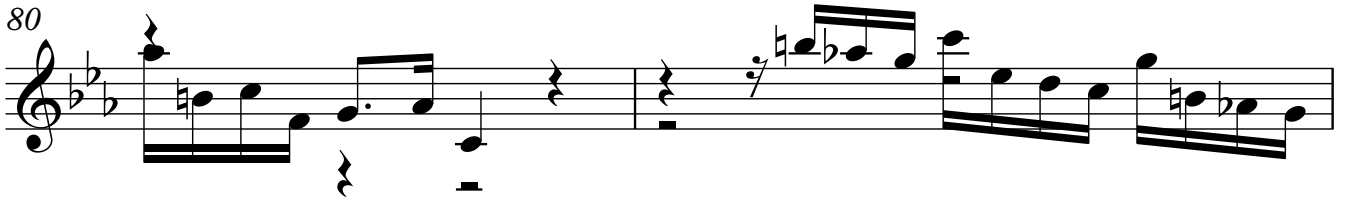

82

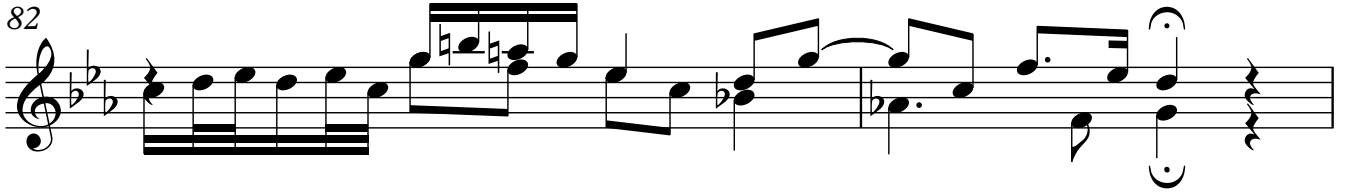

84

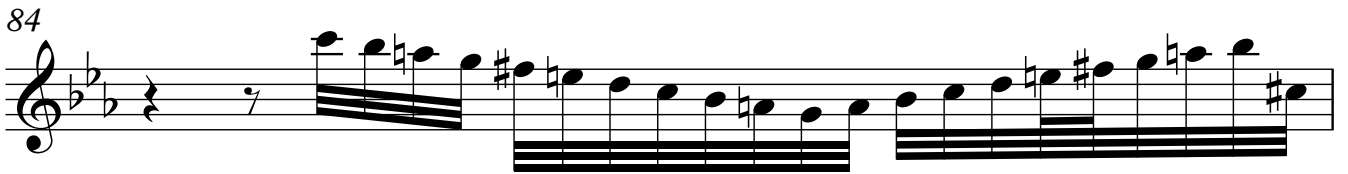

85

$\text{♩} = 70$

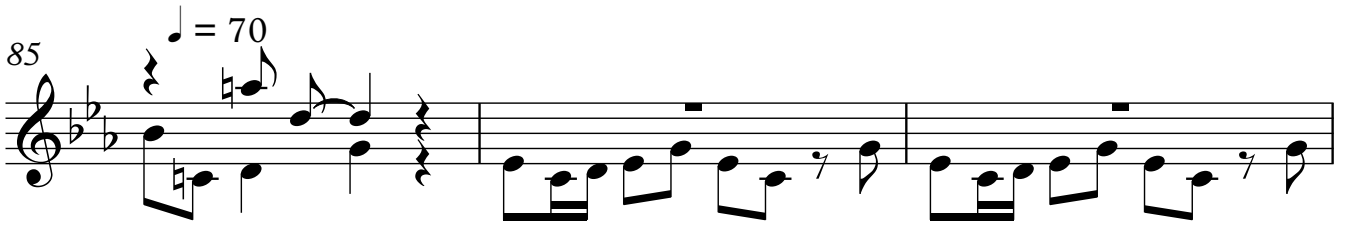

88

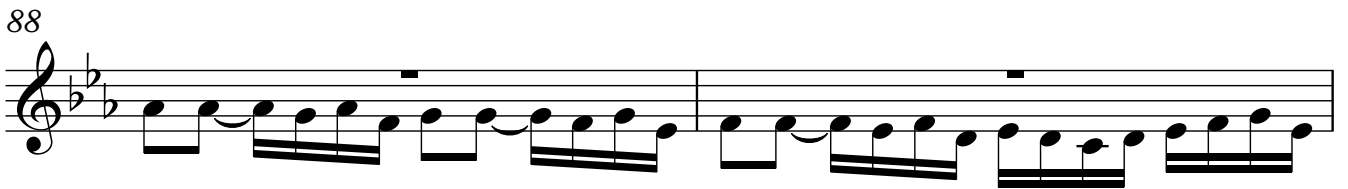

90

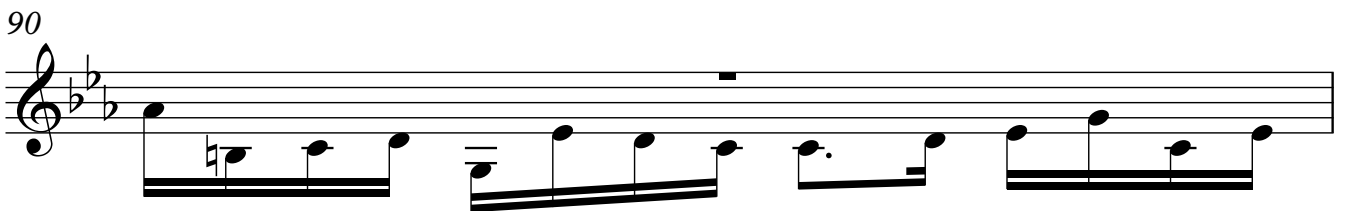

91

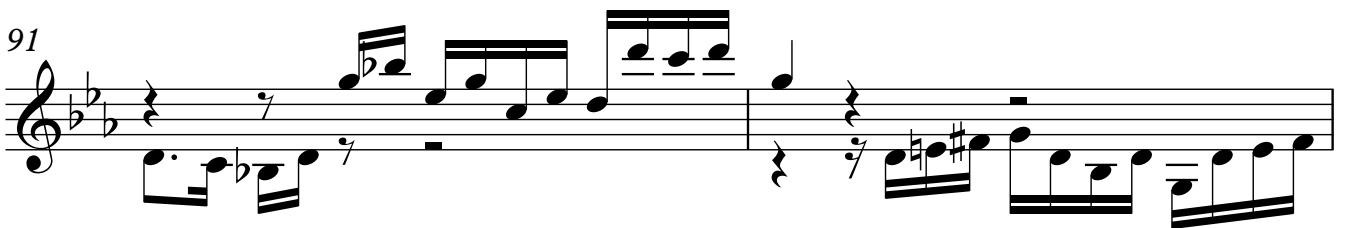

93

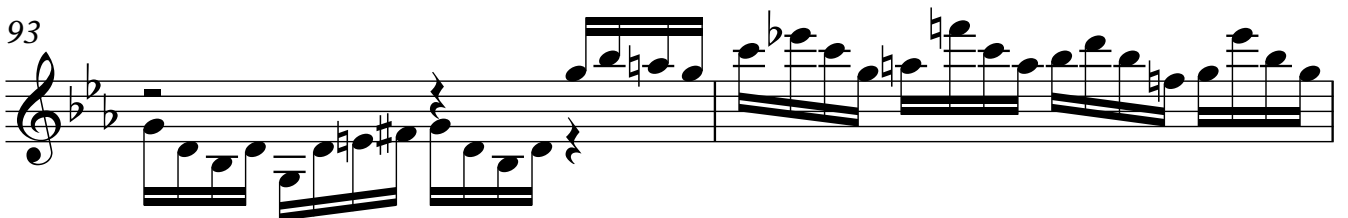

95

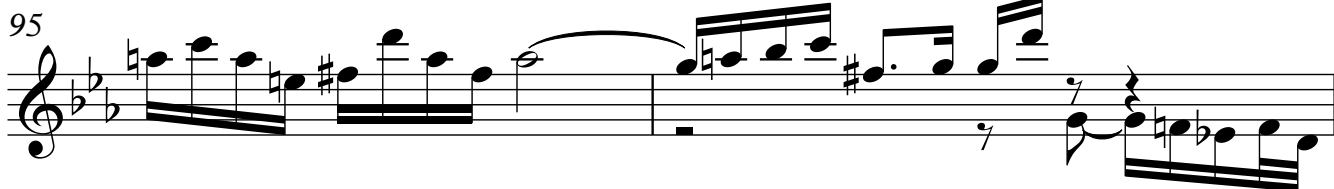

97

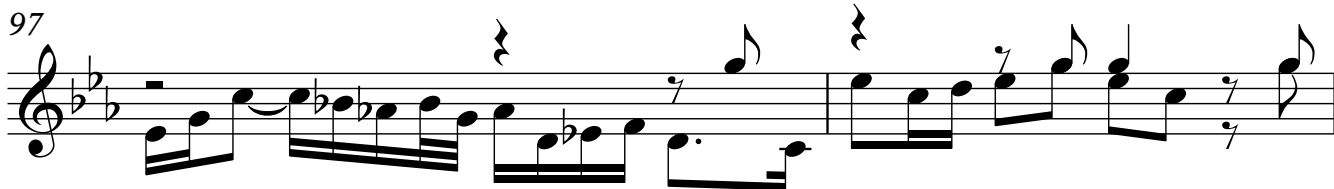

99

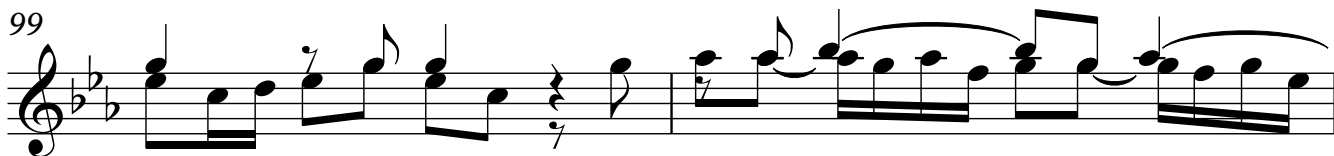

101

103

105

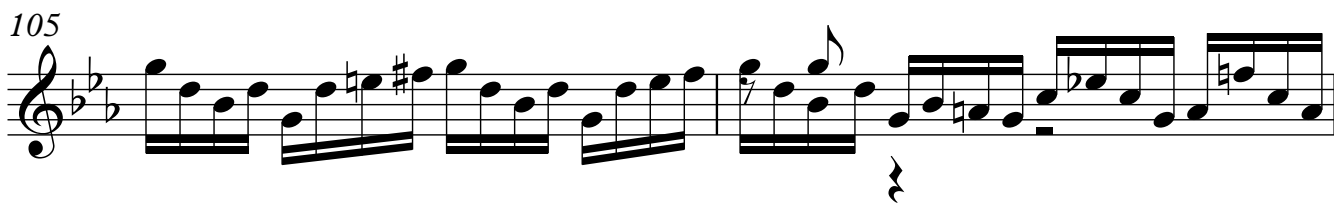

107

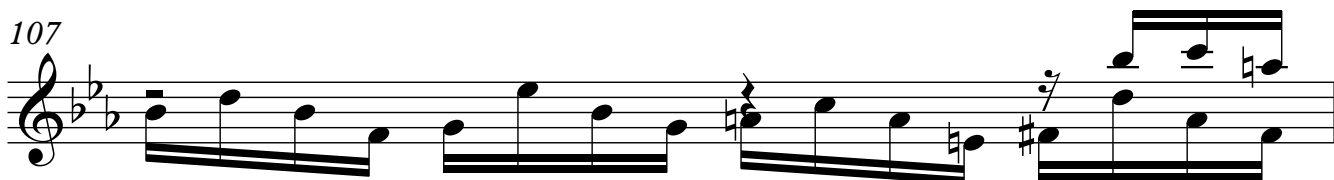

108

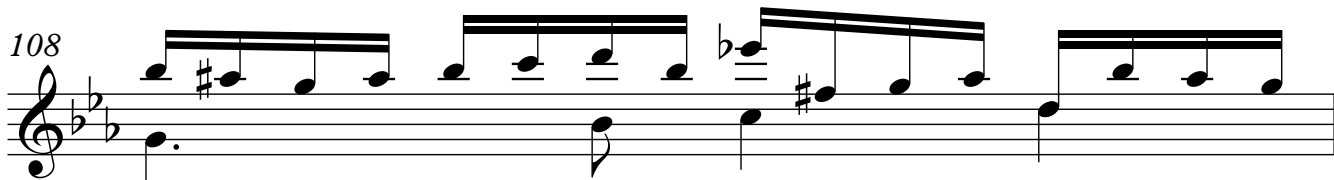

109

111

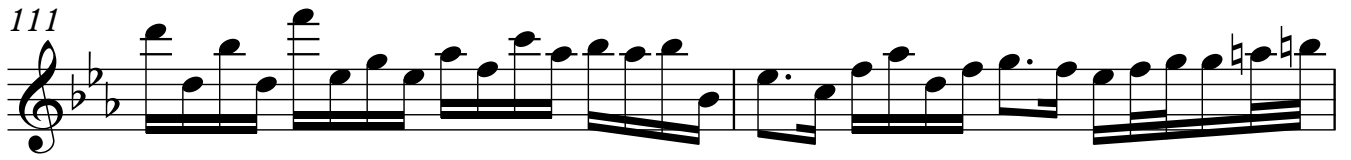

113

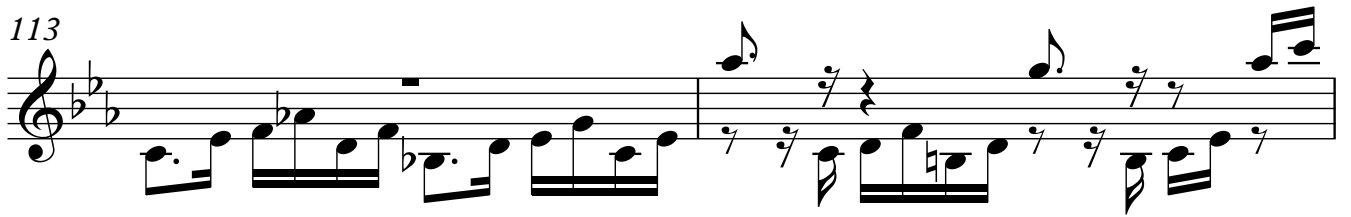

115

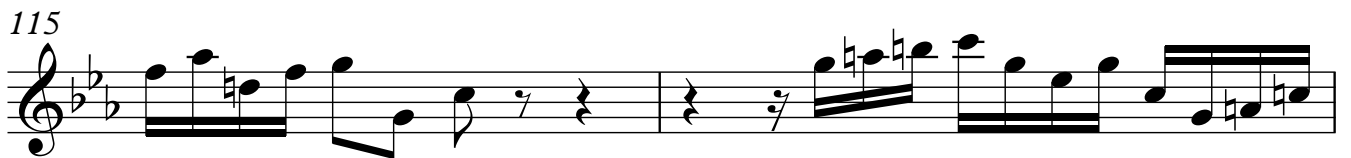

117

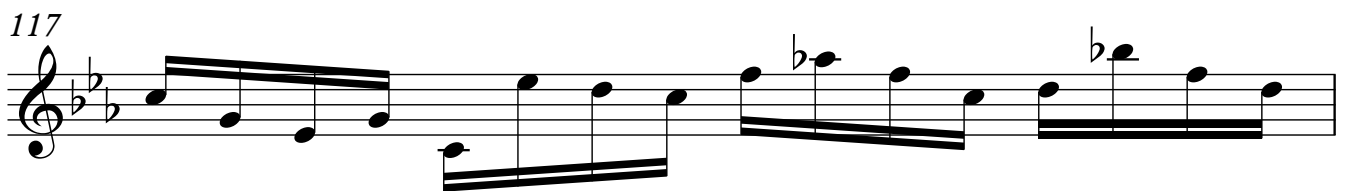

118

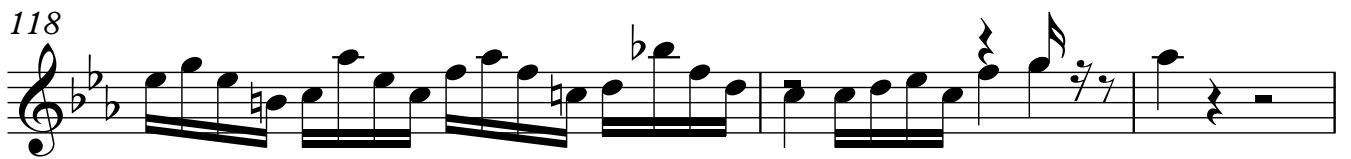

121

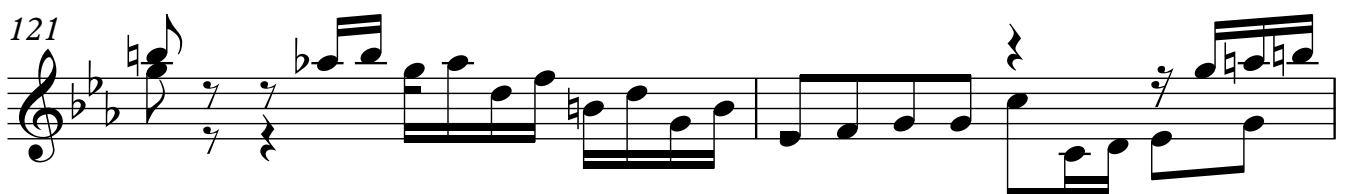

123

125

127

129

131

133

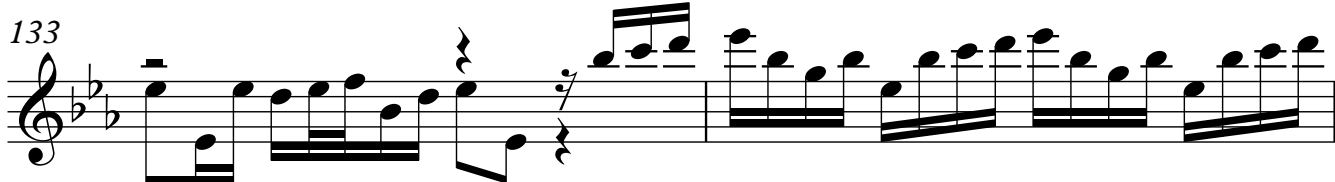

135

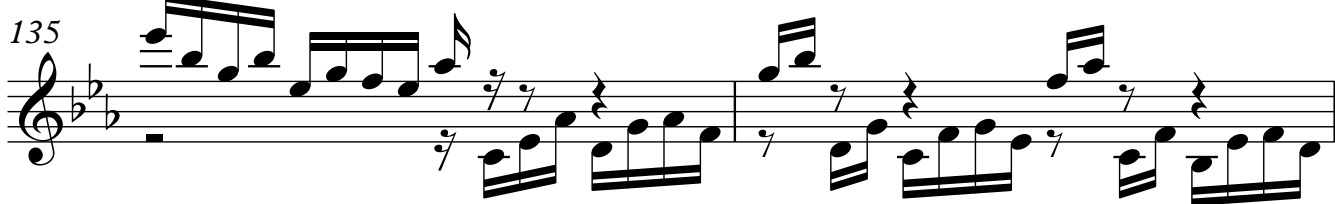

137

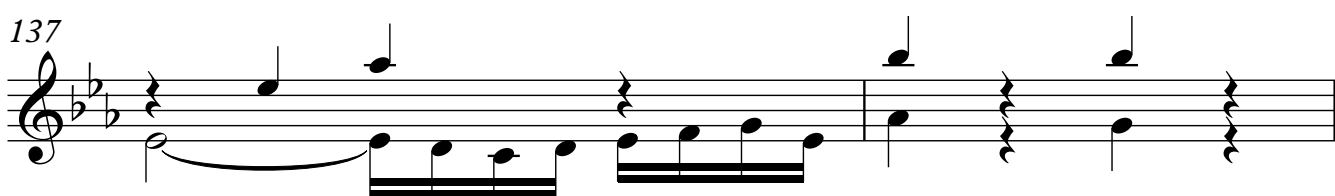

139

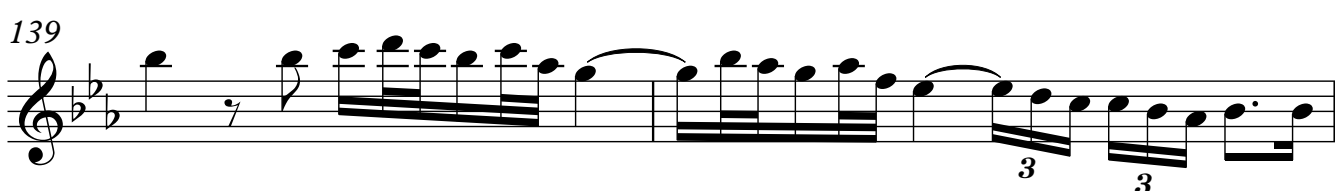

141

143

145

147

149

151

153

155

157

159

161

164

166

168

170

172

175
