

Guitarra 2

BWV - 910

TOCATA

TRANSCRIPCIÓN: LUIS ALVAREZ

J. S. BACH

(1685-1750)

ALEGRO

♩ = 60

3

4

♩ = 80

7

8

11

14

16

19 ♩ = 120

46 ♩ = 100

50

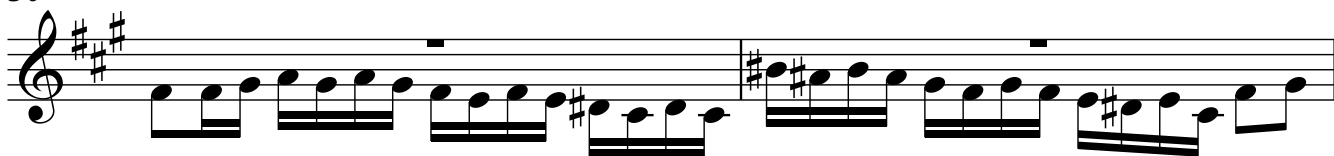

52

55

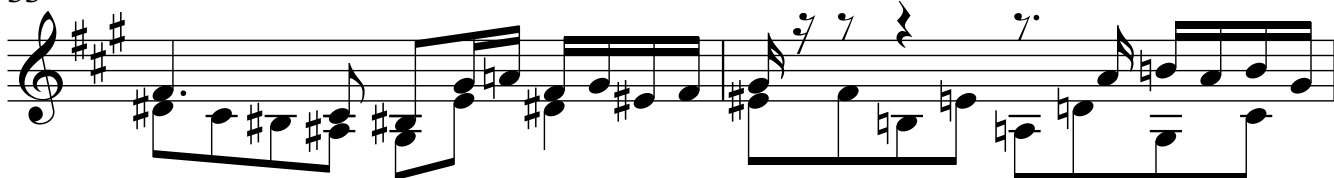

57

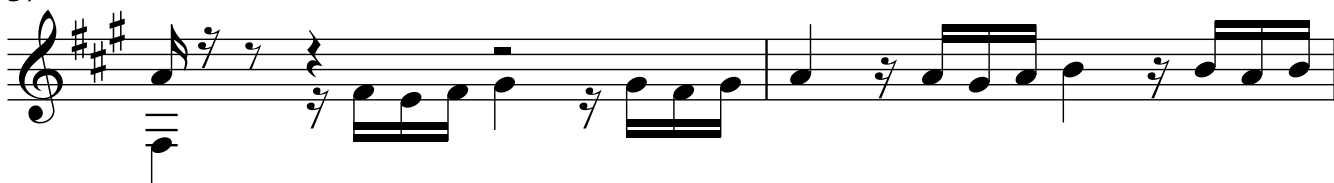

59

61

64

67

70

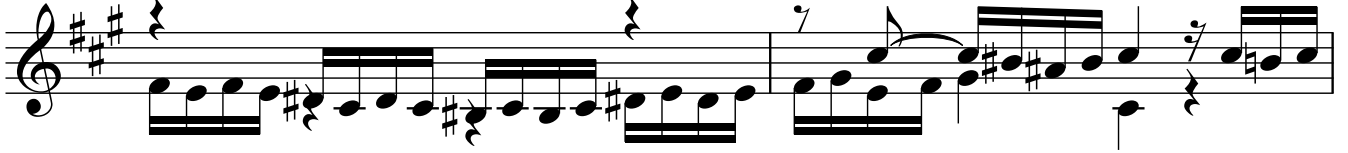

72

73

75

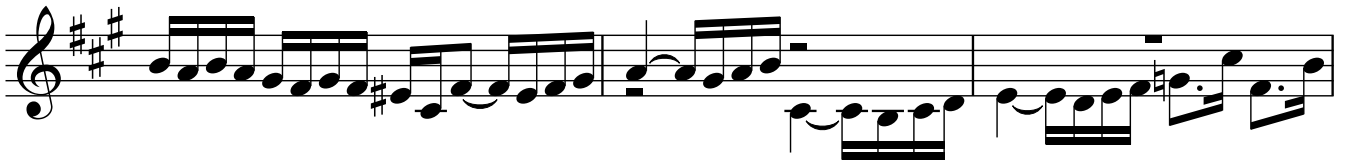

78

81

83

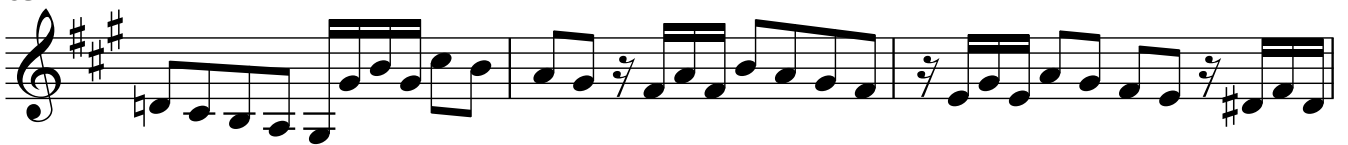

86

88

91

94

96

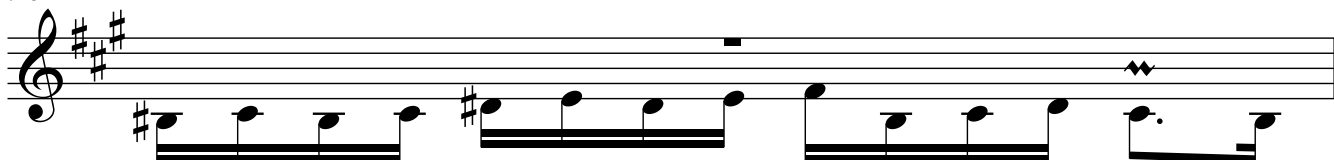

97

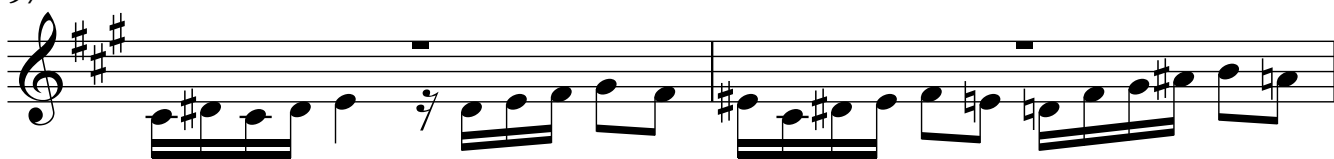

99

102

104

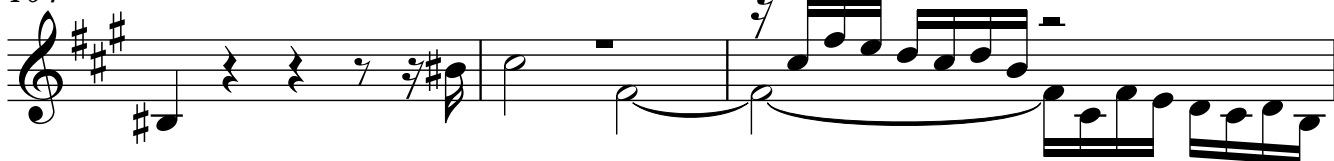

107

rall.

108 $\text{♩} = 40$

111

113

115

117

119

121

123

125

127

130

133

♩ = 80

136

2

139

142

145

174

178

181

184

186

189

191

194

197