

11

13

17

19  $\text{♩} = 120$

23

26

28

31

34

37

40

43

46

### PRESTO E STACCATO

48

$\text{♩} = 100$

51

54

56

57

59

62

64

65

67

69

71

73

75

78

80

81

83

85

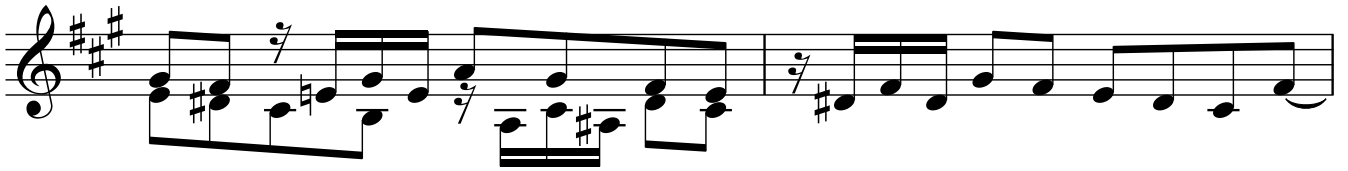

87

89

91

93

95

97

99

101

103

105

107 **rall.**  $\text{♩} = 40$

109

111

113

115

117

119

121

123

125

127

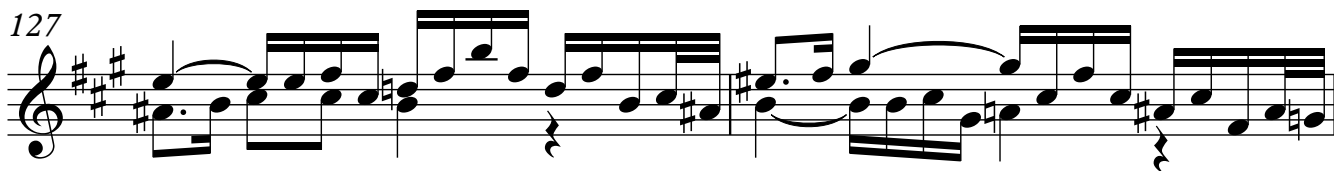

129

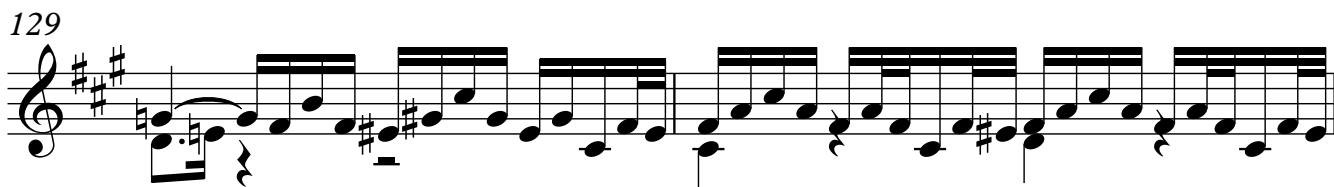

131

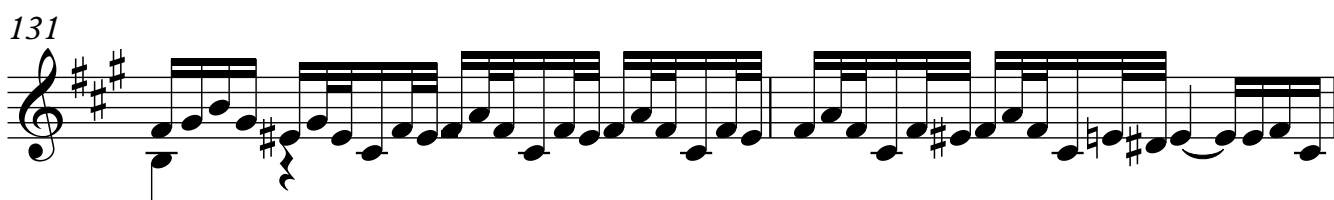

133

135

$\text{♩} = 80$

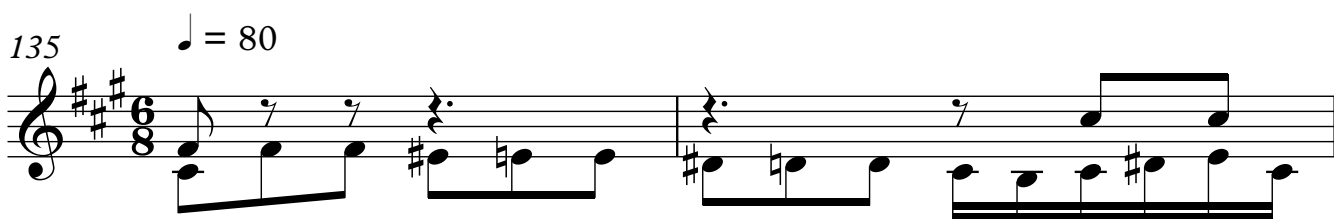

137

139

141

143

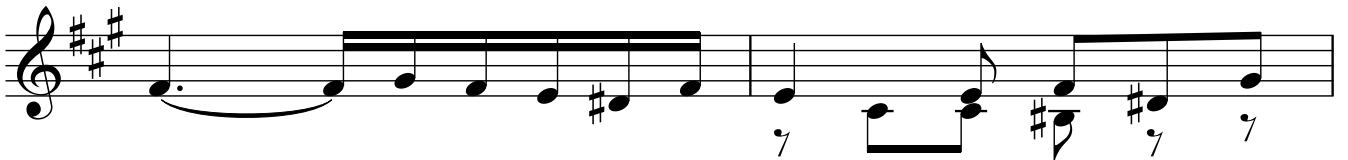

145

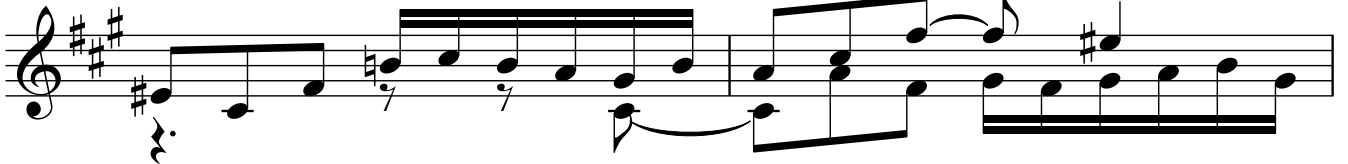

147

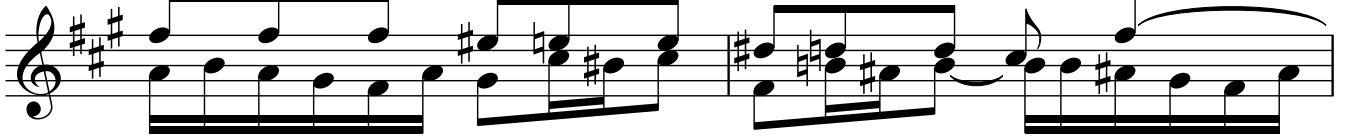

149

151

153

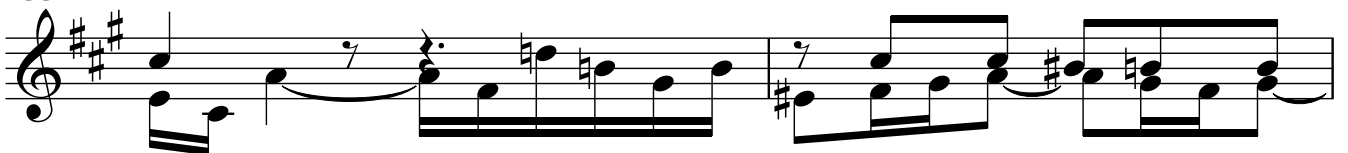

155

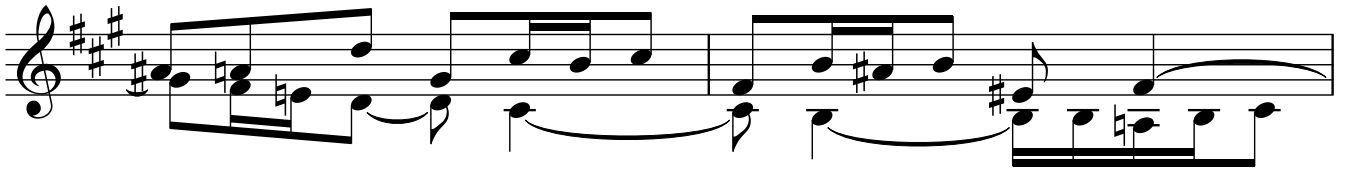

157

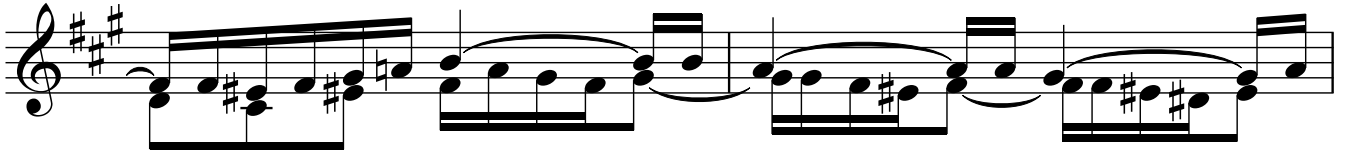

159

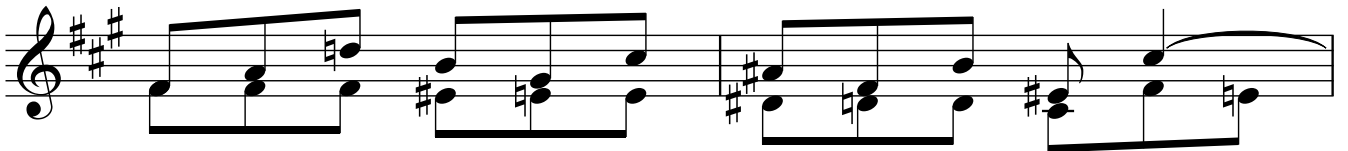

161

163

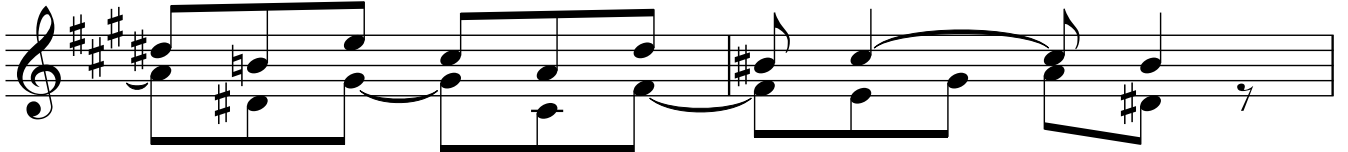

165

167

169

171

173

175

177

179

181

183

185

187

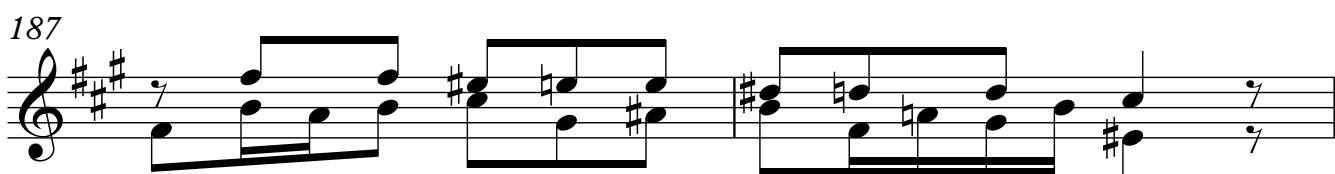

189

194

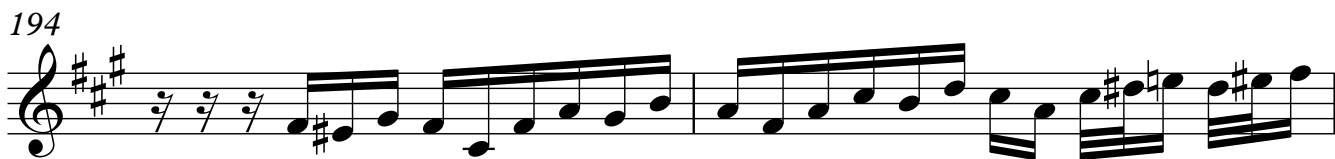

196

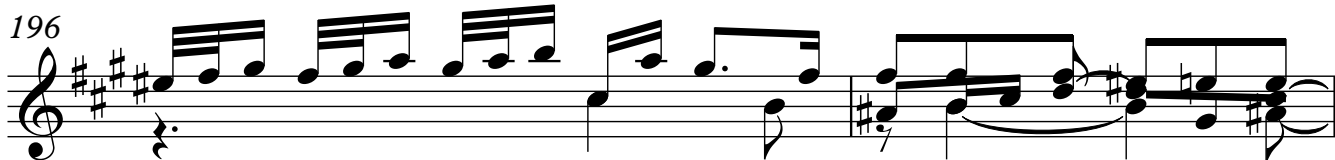

198

