Guitarra 2

BWV - 901

PRELUDIO Y FUGA

2.- FUGA

ARMONIZADO POR LUIS ALVAREZ

J. S. BACH
(1685-1750)

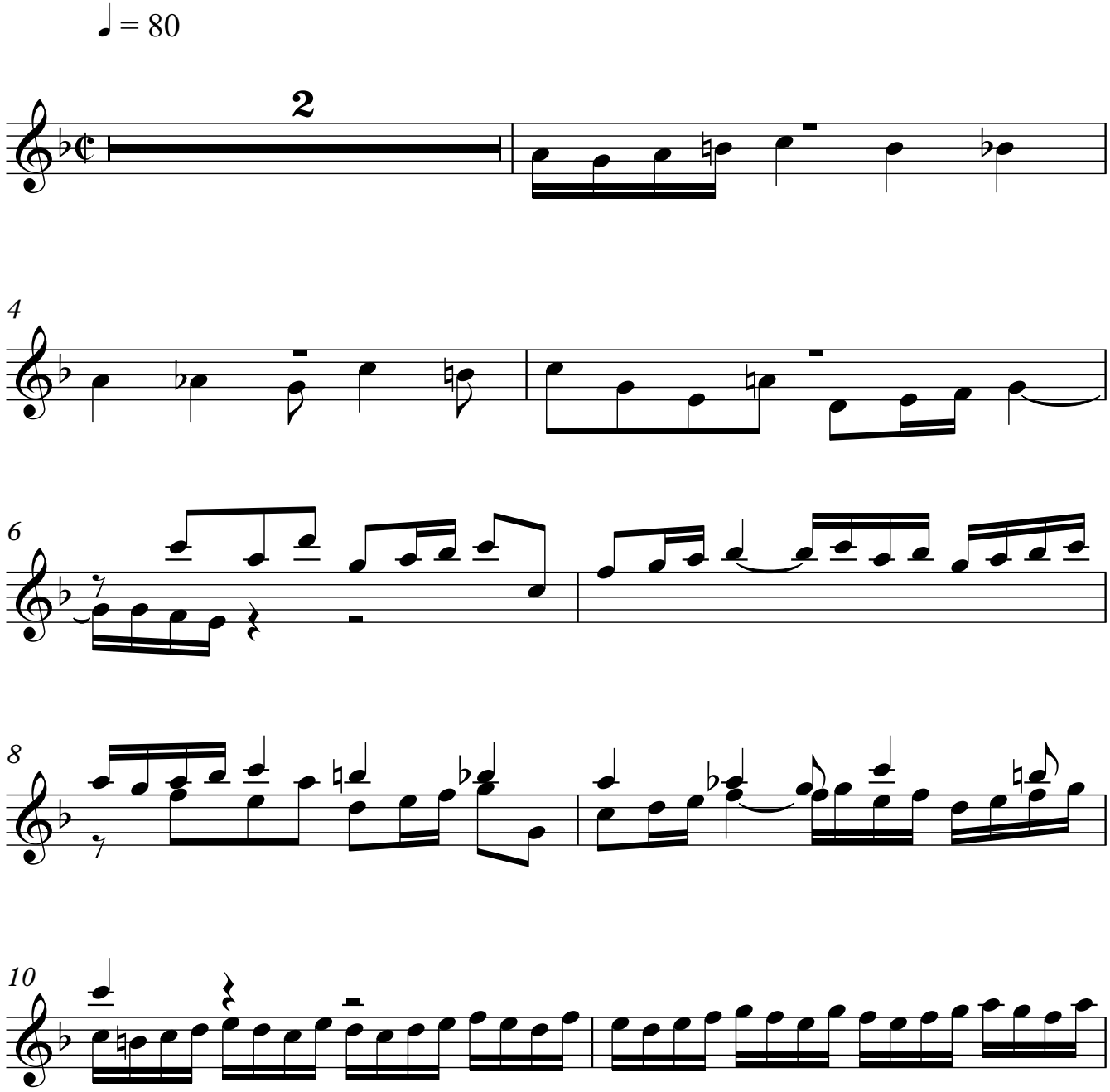

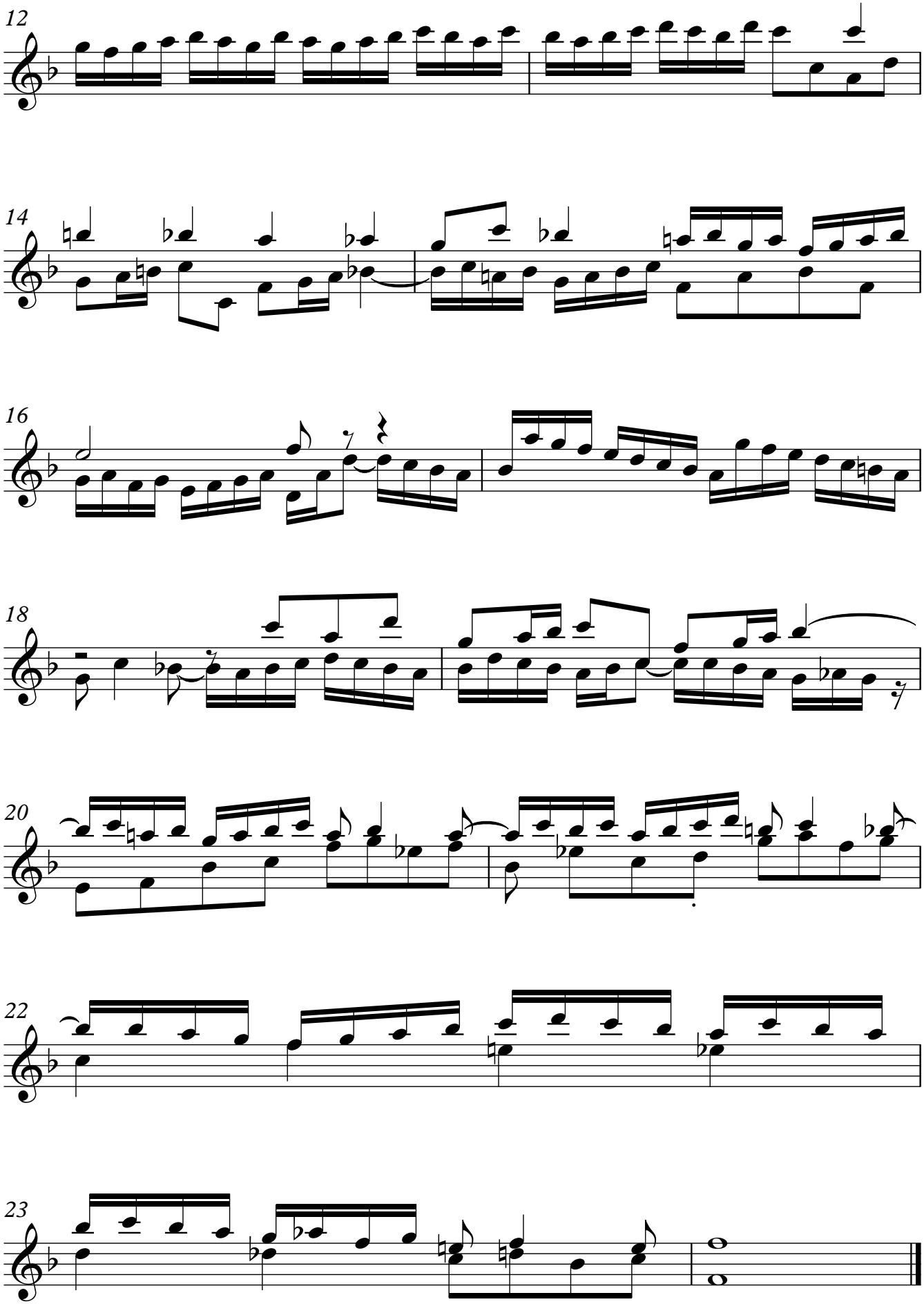
12
14
16
18
20
22
23