

Guitarra 1

BWV - 899

PRELUDIO Y FUGA

2.- FUGA

ARMONIZADO POR LUIS ALVAREZ

J. S. BACH
(1685-1750)

♩ = 80

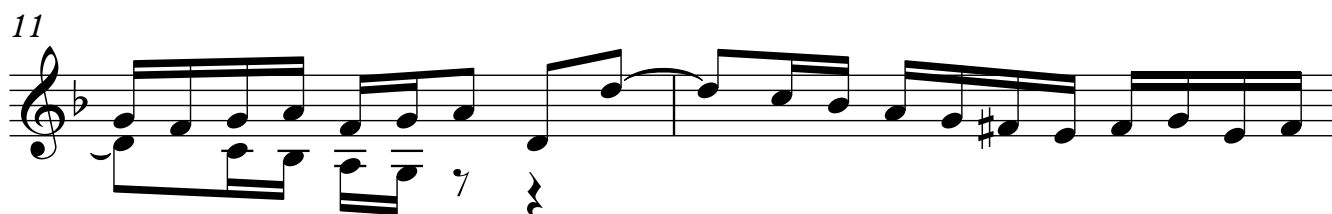
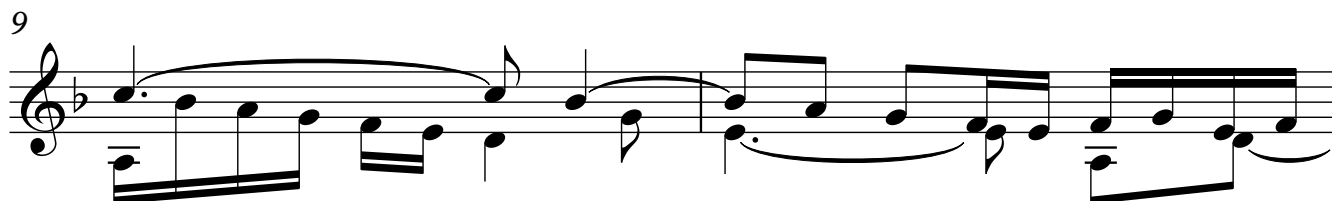
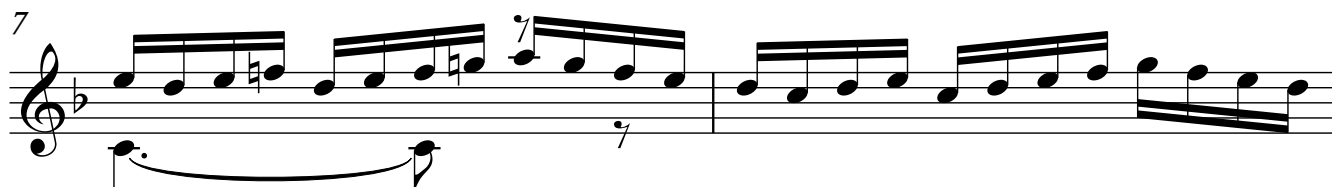

13

15

17

19

22

24

26
