

# Guitarra 1

## BWV - 840 COURANTE

TRANSCRIPCIÓN: LUIS ALVAREZ

BACH (J,S,  
(1685-1750)

$\text{♩} = 140$

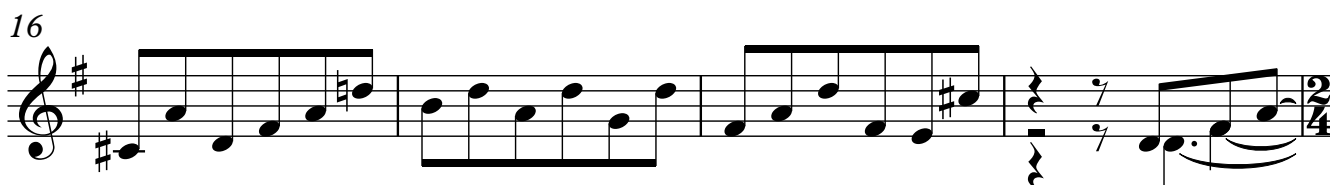
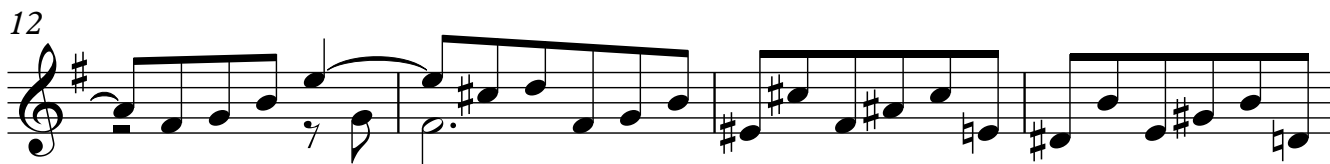
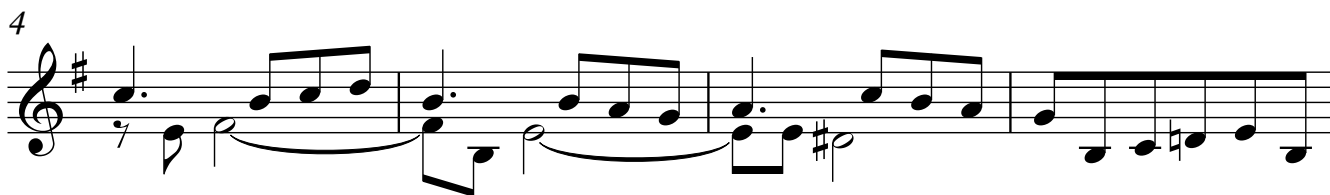

20

24

28

32

36

40

44
