

Guitarra 1

BWV - 713

JESUS, MI ALEGRIA PRELUDIO

TRANSCRIPCIÓN: LUIS ALVAREZ

J. S. BACH
(1685-1750)

♩ = 70

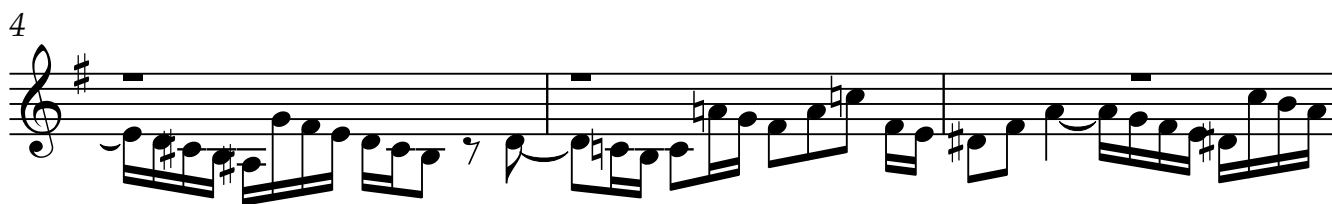
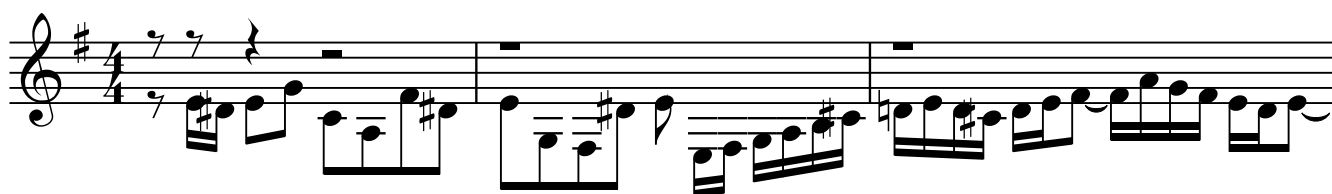

CORAL

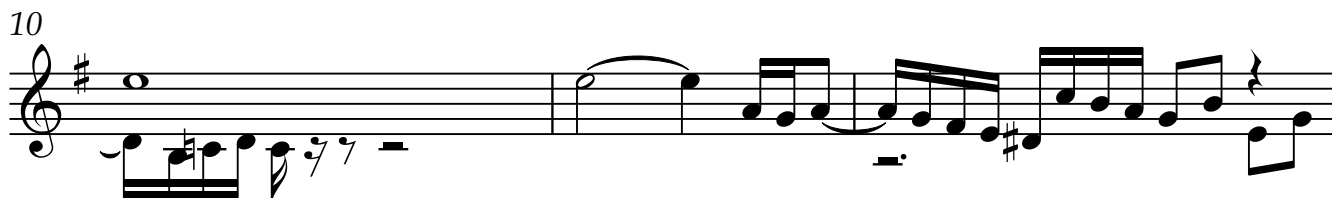
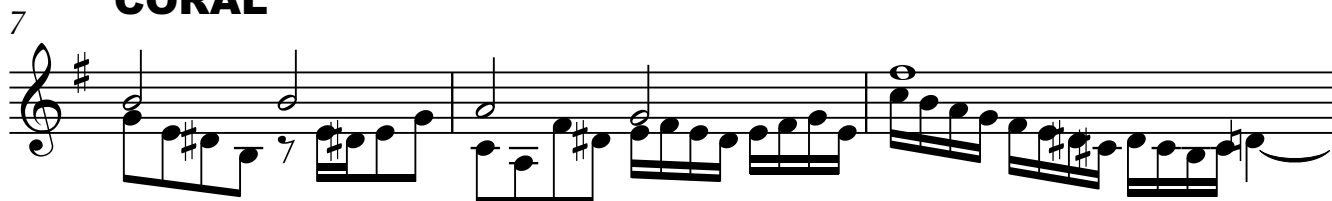

Guitarra 1

15

CORAL

18

20

23

25

27

29

31

CORAL

34

Guitarra 1

36

39

41

43

45

47

777
CORAL

50

52

dolce

56

62

68

74

80

86

92

98
