

Guitarra 2

BWV - 713 JESUS, MI ALEGRIA PRELUDIO

TRANSCRIPCIÓN: LUIS ALVAREZ

J. S. BACH
(1685-1750)

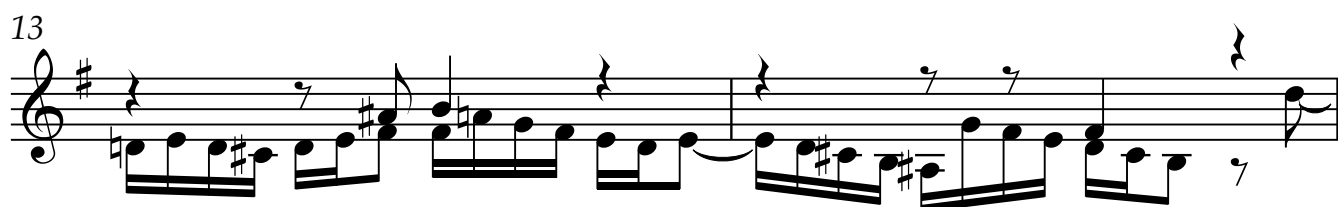
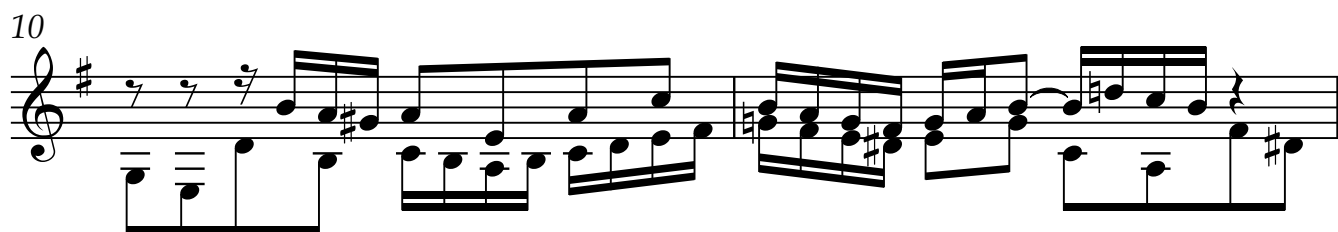
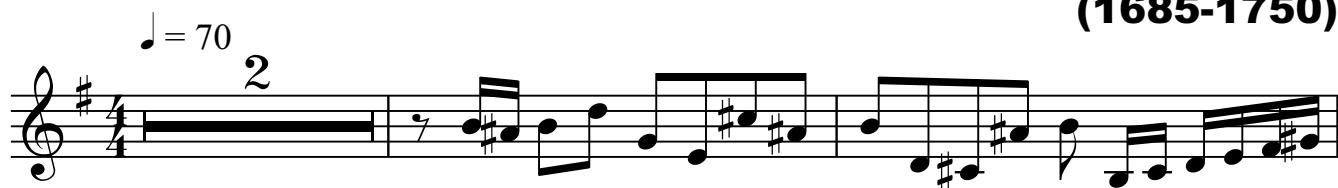

15

18

21

CORAL

23

26

28

31

33

36

39

41

CORAL

44

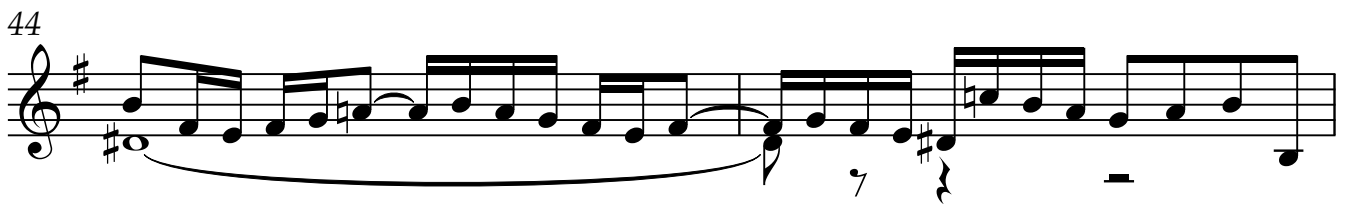

46

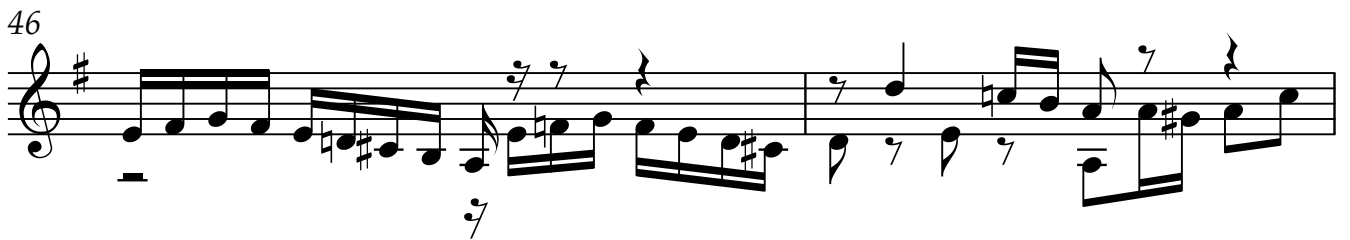

48

50

52

Guitarra 2

56

62

68

73

80

86

92

98
