

# Guitarra 1

## BWV - 709

### PRELUDIO

## SEÑOR JESUCRISTO, VUELVE A NOSOTROS

TRANSCRIPCIÓN: LUIS ALVAREZ

J. S. BACH  
(1685-1750)

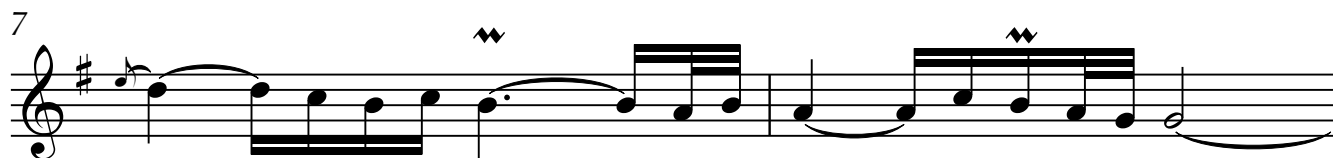
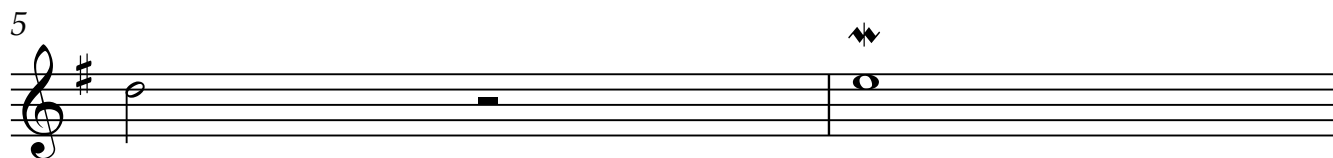
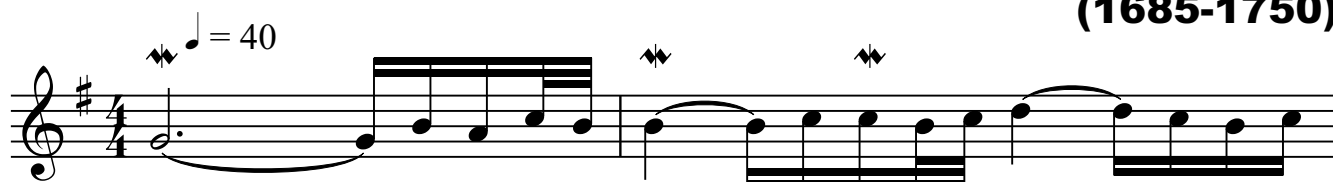

2

Guitarra 1

9

11

13

15

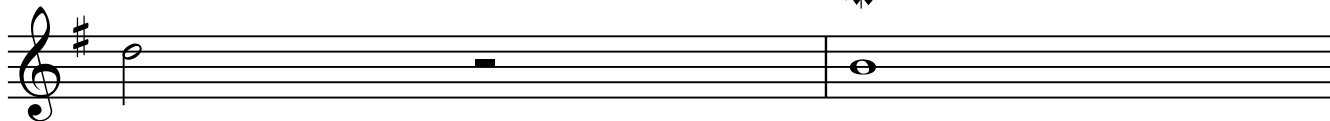

17

19

20

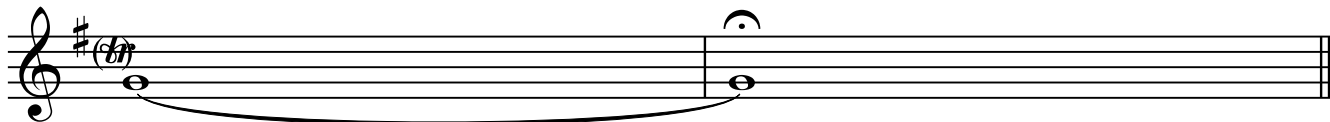
