

Guitarra 2

BWV - 705

PRELUDIO

LA CAIDA DE ADAN ES COMPLETAMENTE CORRUPTA

TRANSCRIPCIÓN: LUIS ALVAREZ

J. S. BACH
(1685-1750)

$\text{♩} = 130$

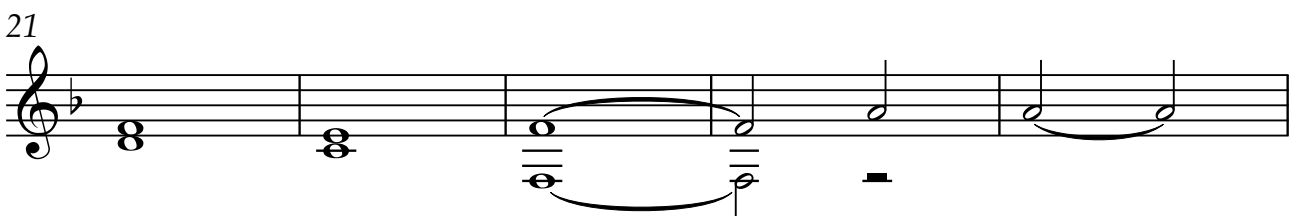
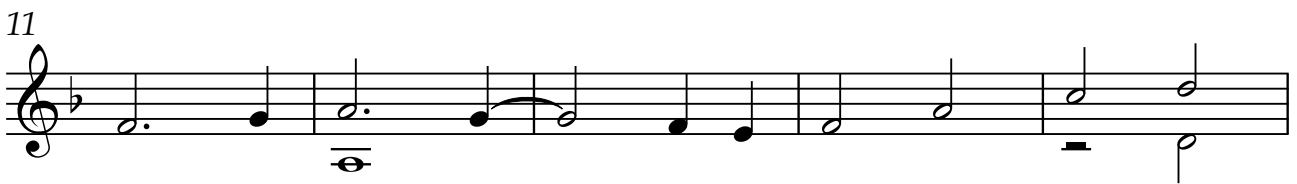

2

Guitarra 2

26

tr

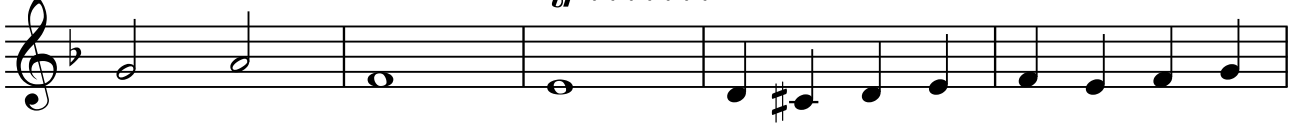

31

36

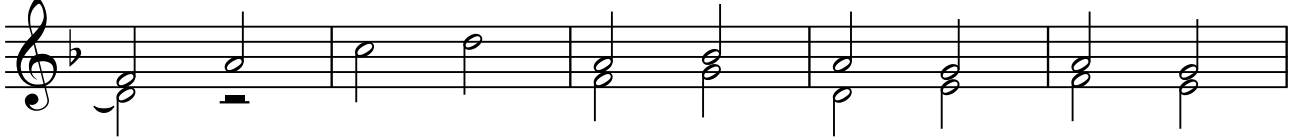

41

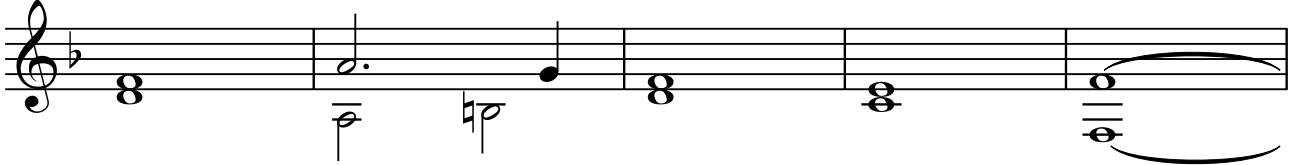

46

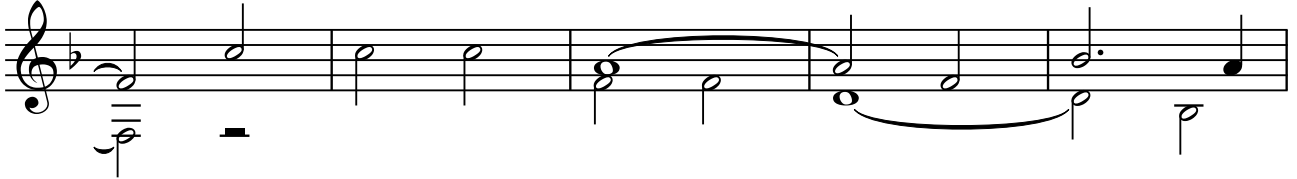

51

56

Guitarra 2

61

66

71

76

81

86

91
