

Guitarra 2

BWV - 700

PRELUDIO

DESDE EL CIELO, DE AHI VENGO

TRANSCRIPCIÓN: LUIS ALVAREZ

J. S. BACH
(1685-1750)

♩ = 90

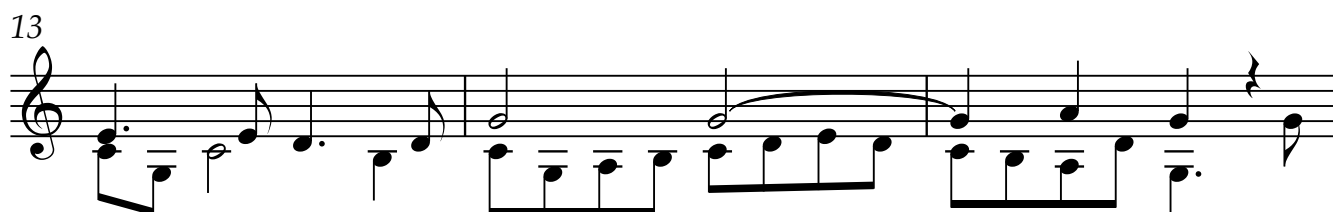
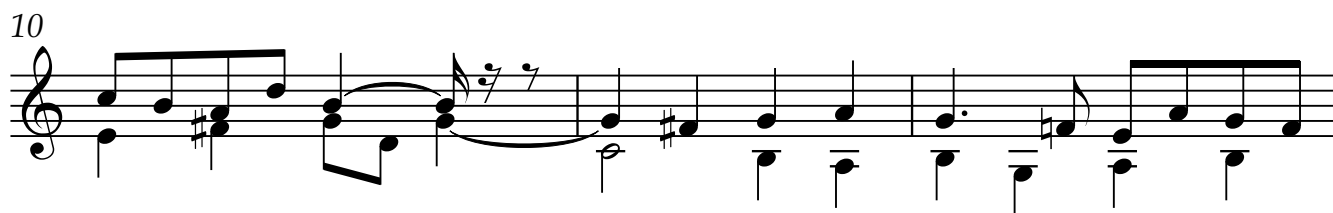
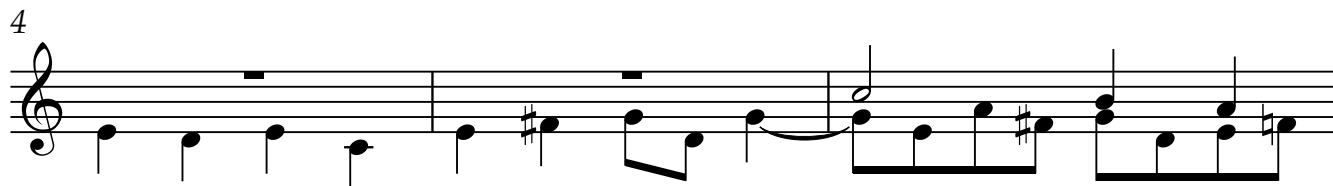
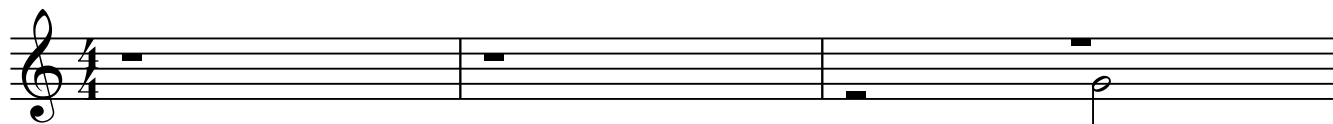

16

19

22

25

28

31

34

Guitarra 2

37

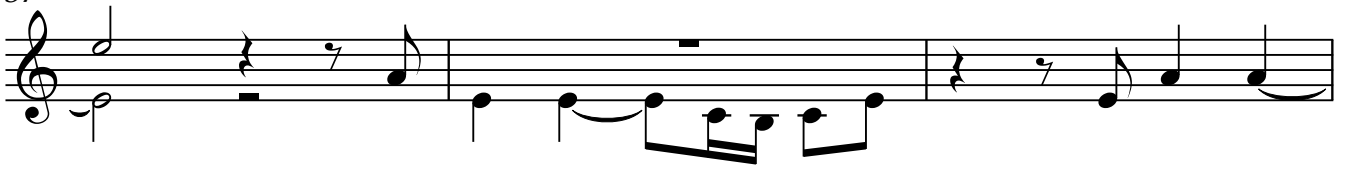

40

43

46

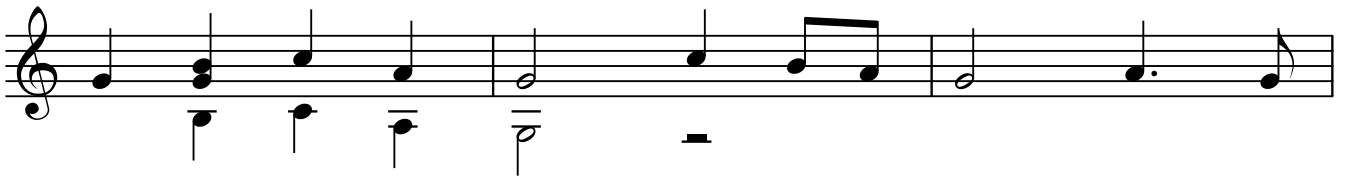

49

52

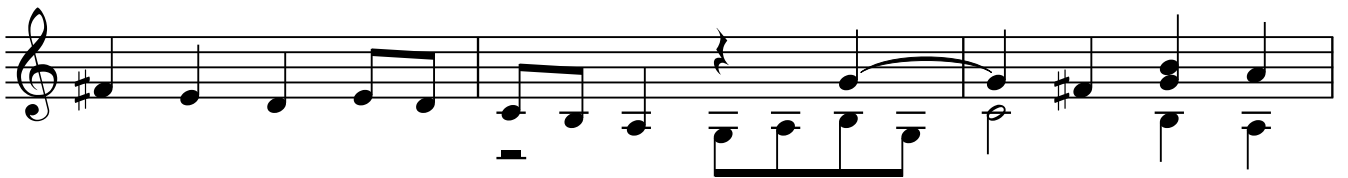

55

