

Guitarra 1

BWV - 695a

PRELUDIO

EL RETRASO DE CRISTO TODESBANDEN

TRANSCRIPCIÓN: LUIS ALVAREZ

J. S. BACH
(1685-1750)

$\text{♩} = 60$

3

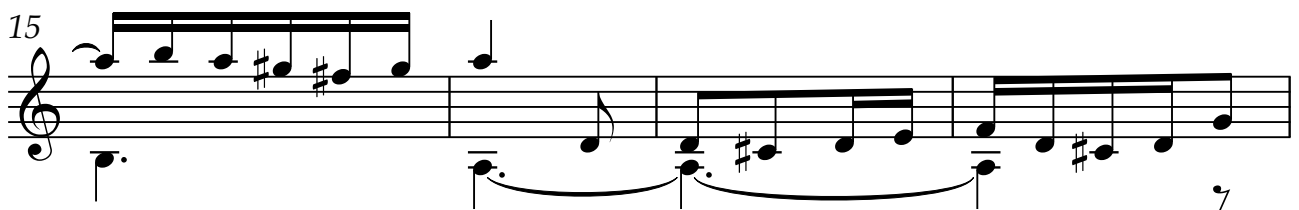
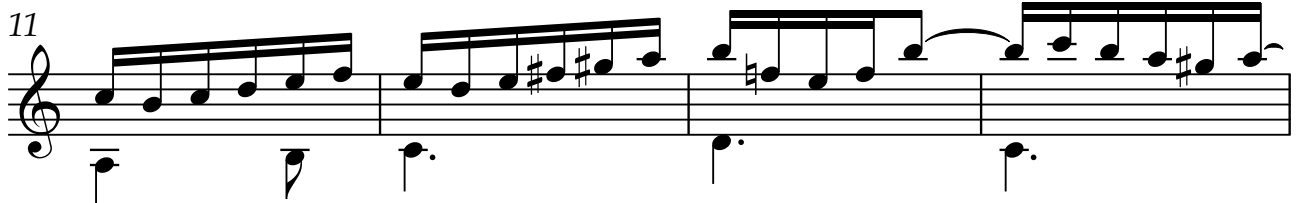
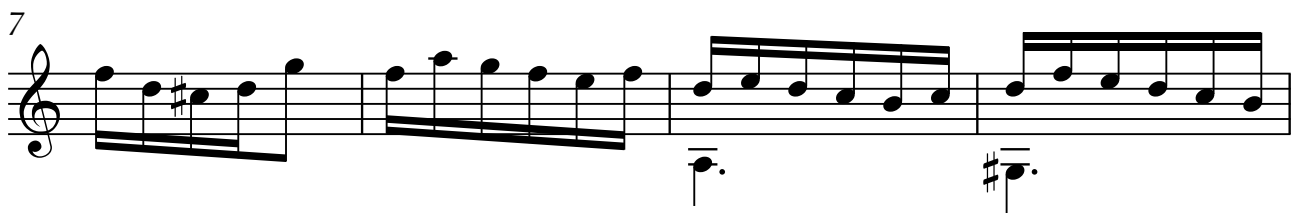
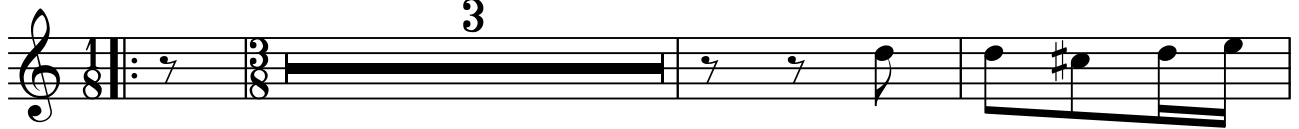

2

1.
Guitarra 1

27

31

35

39

44

48

52

56

Guitarra 1

60

64

68

72

76

80

84

88

Guitarra 1

92

96

100

104

108

112

116