

Guitarra 2

BWV - 695a

PRELUDIO

EL RETRASO DE CRISTO TODESBANDEN

TRANSCRIPCIÓN: LUIS ALVAREZ

J. S. BACH
(1685-1750)

$\text{♩} = 60$

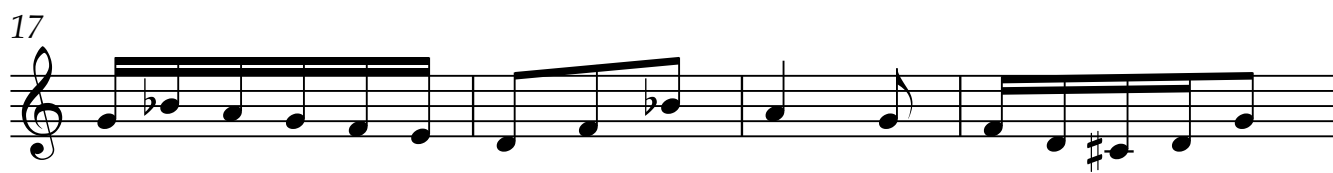
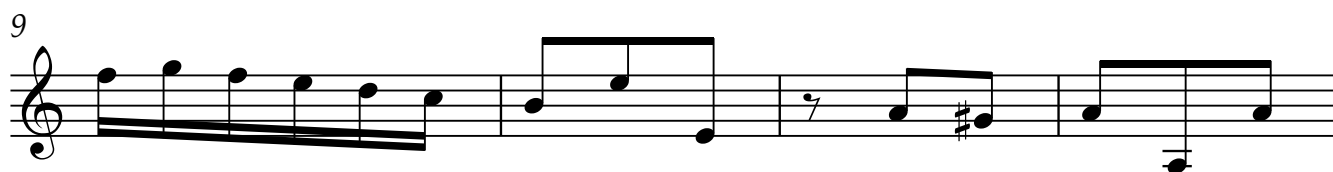

Guitarra 2

25

1.

29

2.

33

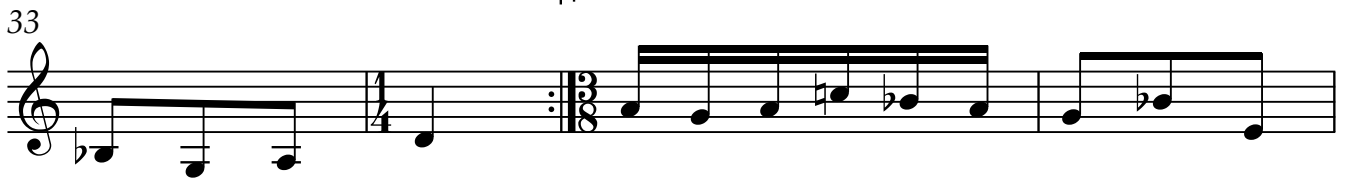

37

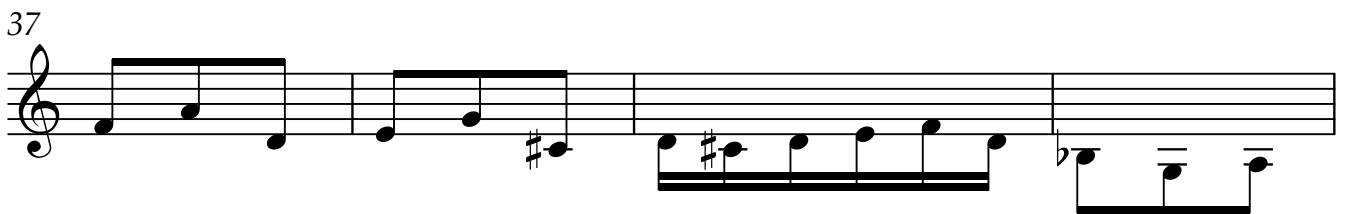

41

45

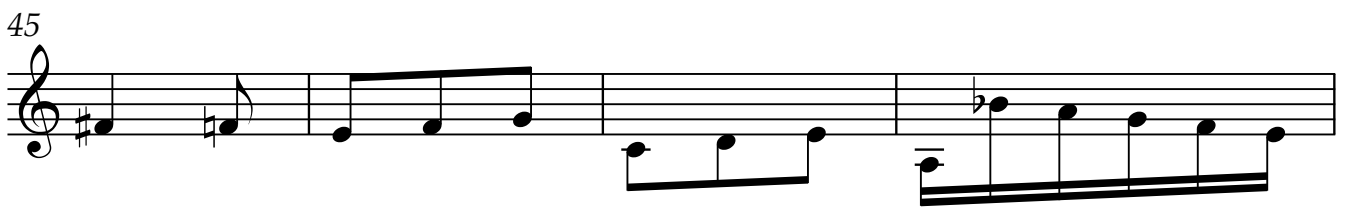

49

53

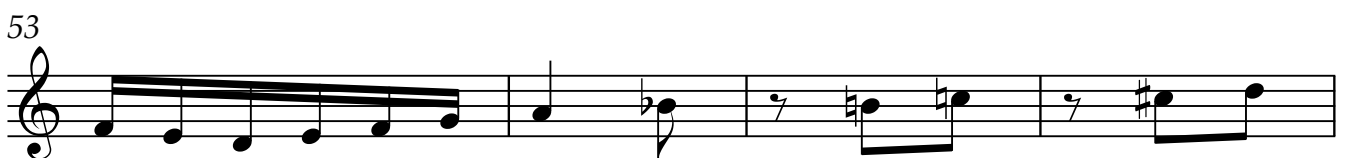

Guitarra 2

57

61

65

69

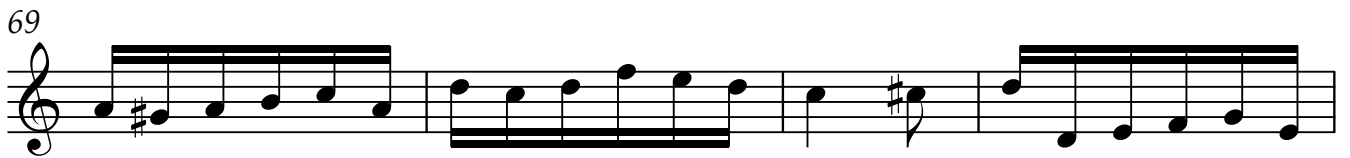

73

77

81

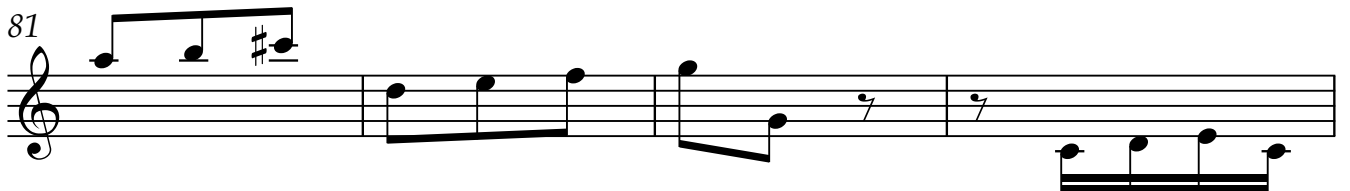

85

Guitarra 2

89

93

97

101

105

109

113

117
