

# Guitarra 1

## BWV - 694

### PRELUDIO

#### A DONDE DEBO HUIR

TRANSCRIPCIÓN: LUIS ALVAREZ

J. S. BACH

(1685-1750)

$\text{♩} = 80$

#### CORAL

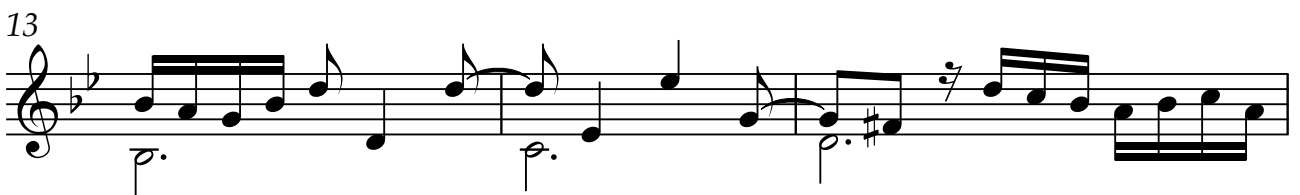
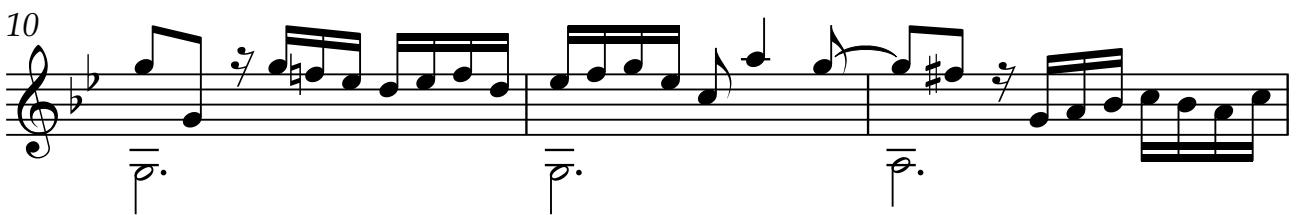

19

22

25

28

31

34

37

40

Guitarra 1

43

*p.*

46

*p.*

49

*p.*

52

*p.*

55

*p.*

58

*p.*

61

*p.*

64

*p.*

Guitarra 1

67

70

73

76

79

82

85

88
