

Guitarra 2

BWV - 663

PRELUDIO

SOLO DIOS EN LAS ALTURAS SEA HONOR 2

TRANSCRIPCIÓN: LUIS ALVAREZ

**J. S. BACH
(1685-1750)**

$\text{♩} = 110$

3

5

7

9

2

Guitarra 2

11

13

15

17

19

21

23

Guitarra 2

25

27

29

31

33

35

37

39

41

43

45

47

49

51

53

55

57

59

61

63

65

6

Guitarra 2

67

69

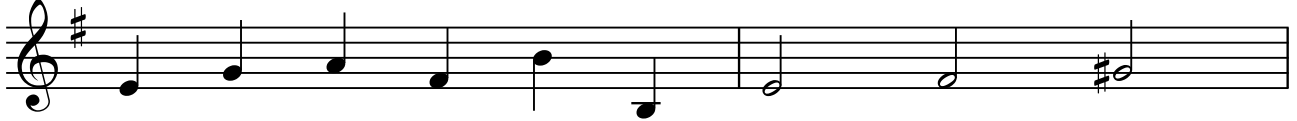

71

73

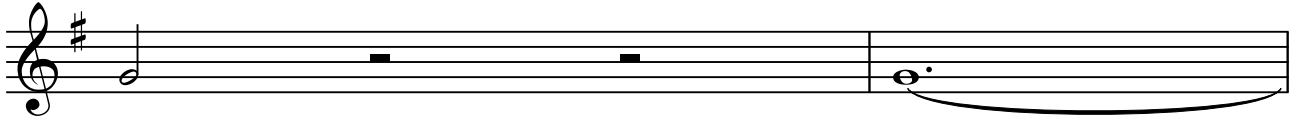

75

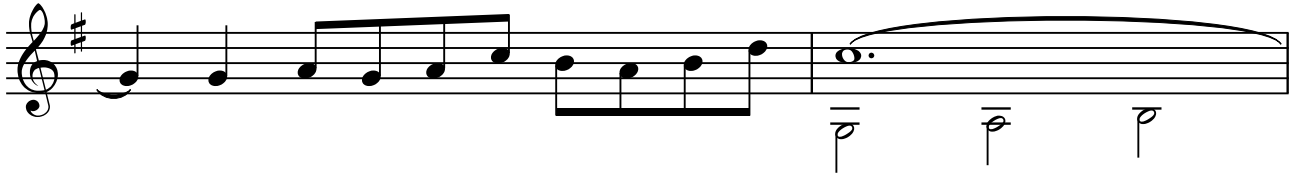

77

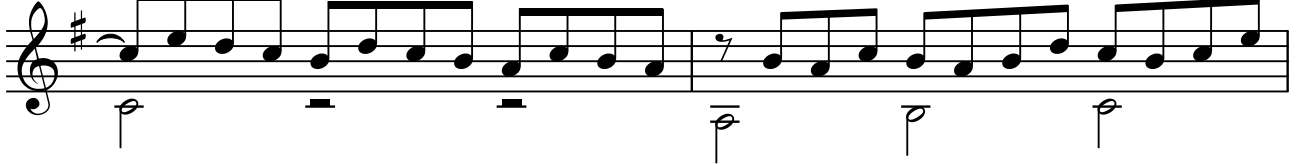

79

Guitarra 2

81

83

85

87

89

91

93
