

Guitarra 2

BWV - 658

PRELUDIO

NO QUIERO DEJAR IR A DIOS

TRANSCRIPCIÓN: LUIS ALVAREZ

J. S. BACH
(1685-1750)

♩ = 60

3

4

5

2

Guitarra 2

6

7

8

9

10

11

12

Guitarra 2

13

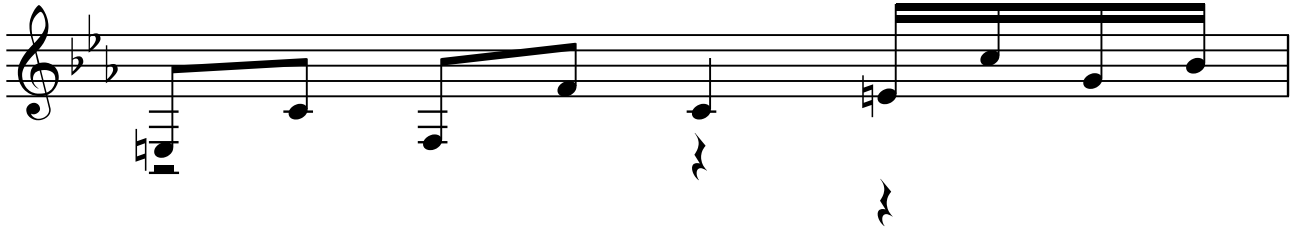

14

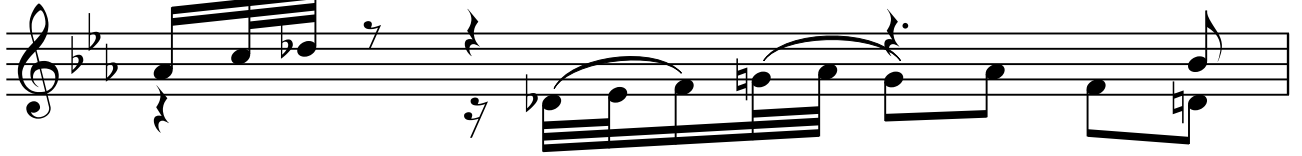

15

16

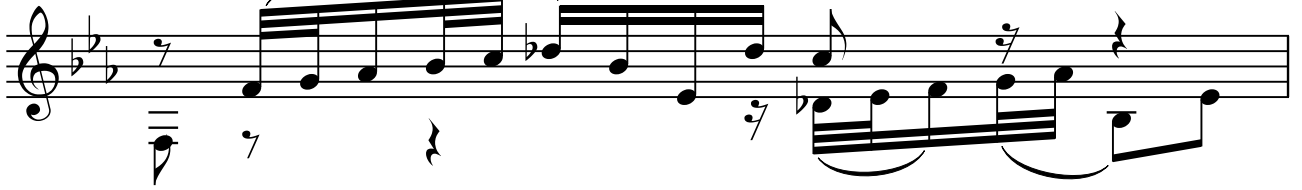

17

18

19

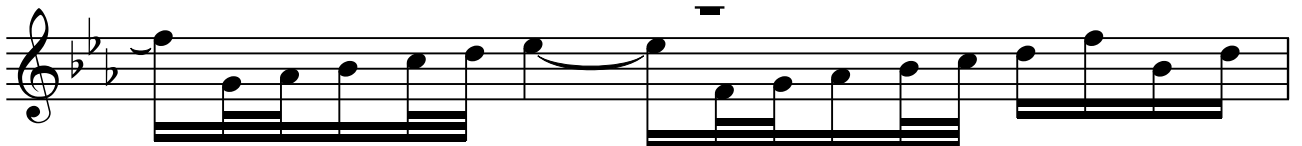

4

Guitarra 2

20

21

22

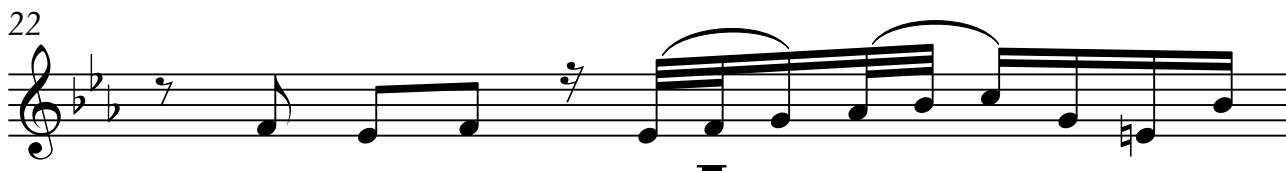

23

24

26

28

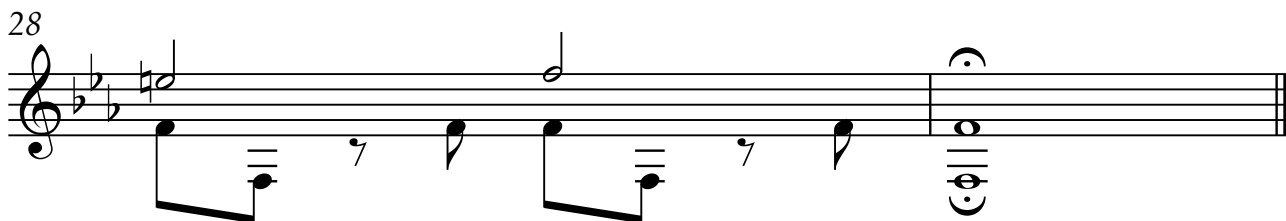