

Guitarra 1

BWV - 653

PRELUDIO

EN LOS RIOS DE BABILONIA

TRANSCRIPCIÓN: LUIS ALVAREZ

J. S. BACH
(1685-1750)

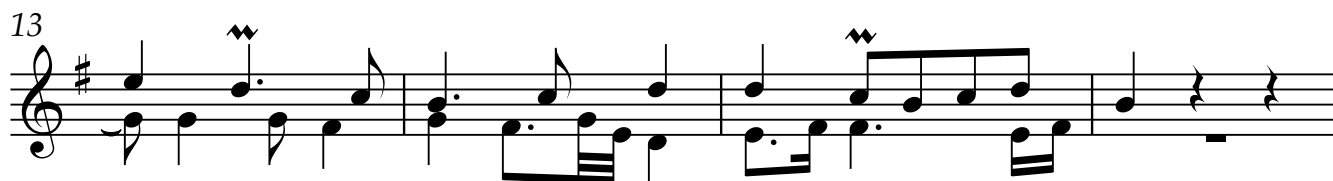

Guitarra 1

21

25

29

33

37

41

45

49

Guitarra 1

53

57

61

65

69

73

77

81