

# Guitarra 2

## BWV - 653

### PRELUDIO

### EN LOS RIOS DE BABILONIA

TRANSCRIPCIÓN: LUIS ALVAREZ

J. S. BACH  
(1685-1750)

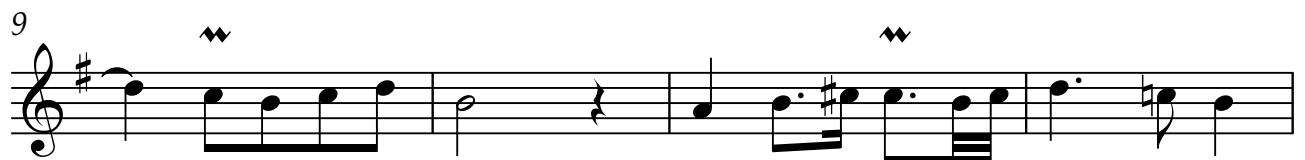

Guitarra 2

17

21

25

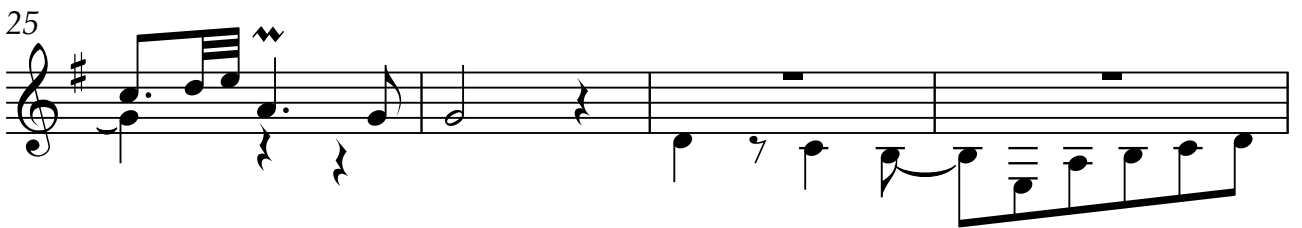

29

33

37

42

47

51

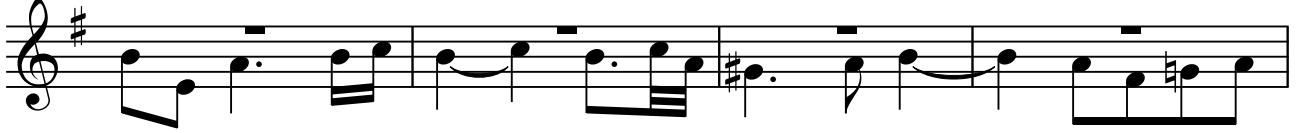

55

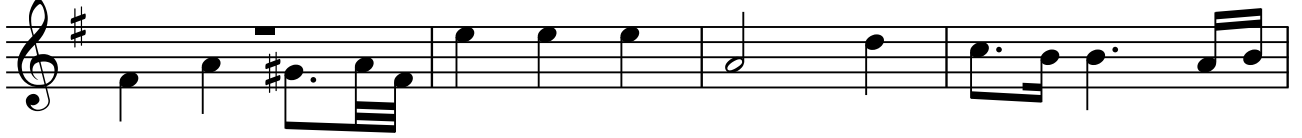

59

63

67

71

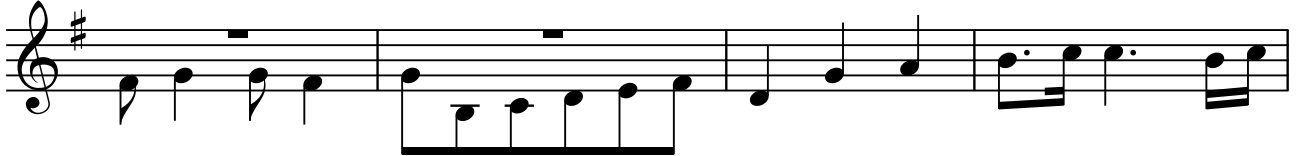

75

79

