

Guitarra 1

BWV - 652

PRELUDIO

Ven Espiritu Santo, Señor Dios

TRANSCRIPCIÓN: LUIS ALVAREZ

J. S. BACH
(1685-1750)

♩ = 70

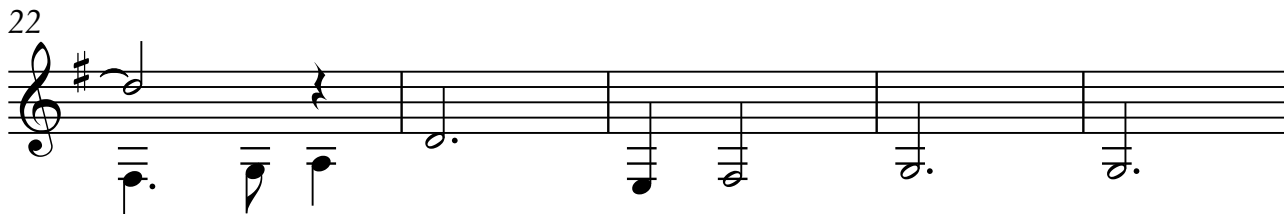

27

32

37

42

47

52

57

62

67

72

77

82

87

92

97

102

107

112

117

122

127

132

137

142

147

152

157

162

166

170

173

176

179

182

185

188

190

192

194

196

198

200
