

Guitarra 2

BWV - 652

PRELUDIO

Ven Espiritu Santo, Señor Dios

TRANSCRIPCIÓN: LUIS ALVAREZ

J. S. BACH
(1685-1750)

♩ = 70

6

11

16

21

26

111

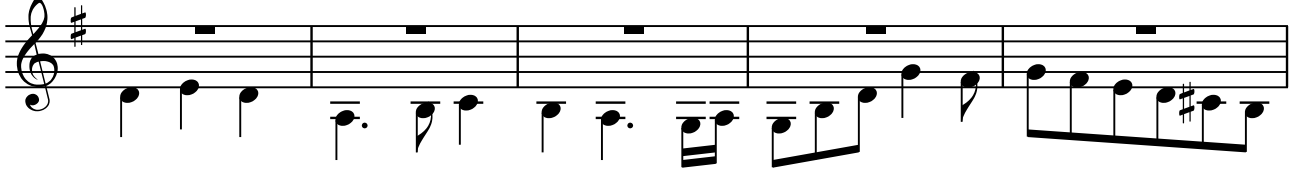

116

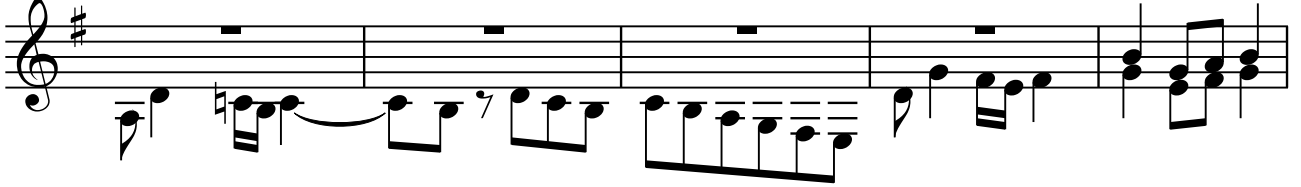

121

126

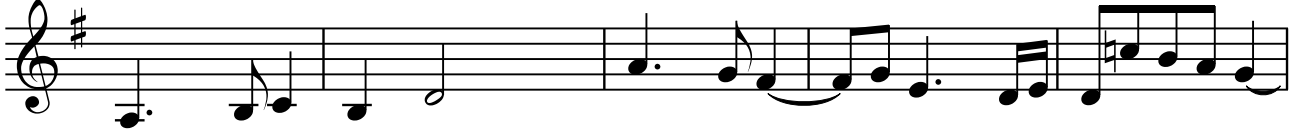

131

136

141

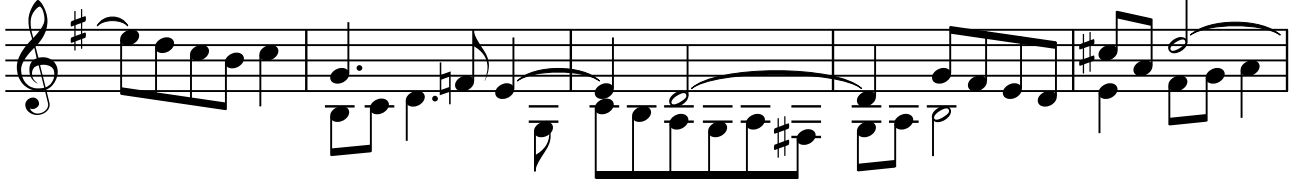

146

Guitarra 2

151

156

161

166

171

176

181

186

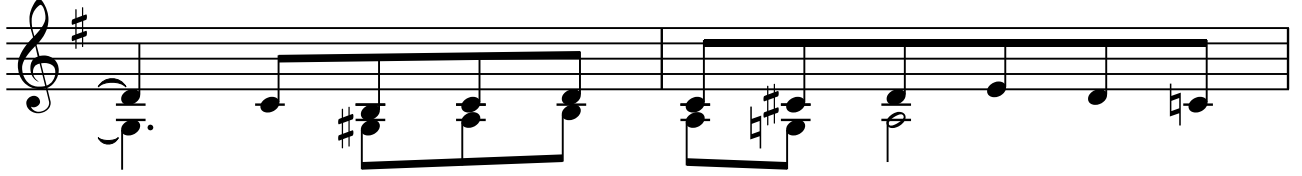

188

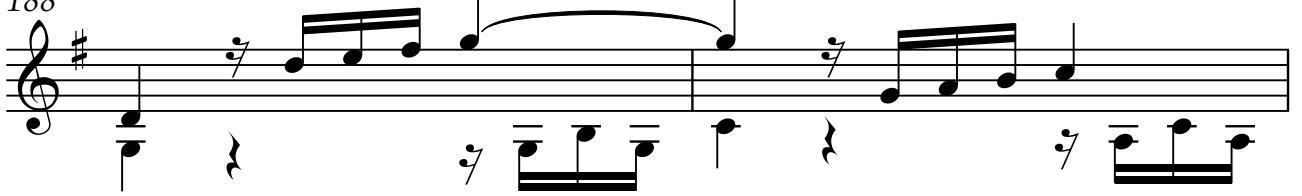

190

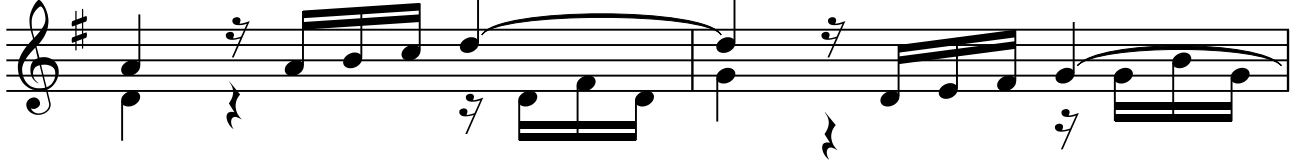

192

194

196

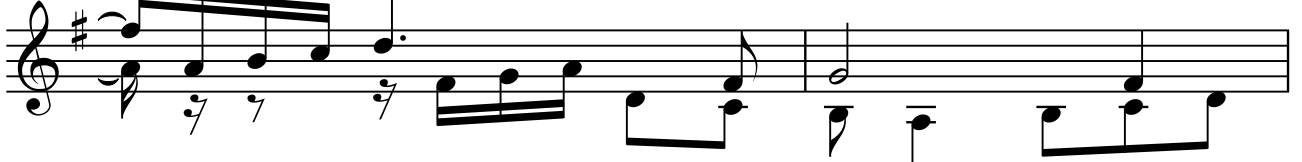

198

