

Guitarra 1

BWV - 646

CANTATA

TRANSCRIPCIÓN: LUIS ALVAREZ

J. S. BACH
(1685-1750)

♩ = 70

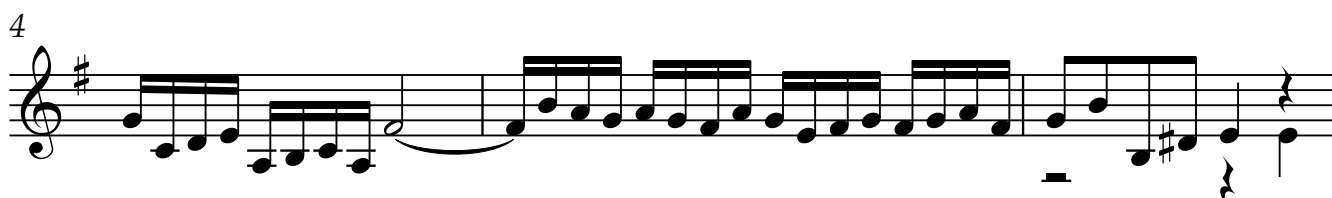

Guitarra 1

13

16

19

22

25

28

31
