

Guitarra 1

BWV - 608

PRELUDIO

NAVIDAD: EN DULCE JUBILO

TRANSCRIPCIÓN: LUIS ALVAREZ

J. S. BACH
(1685-1750)

♩ = 160

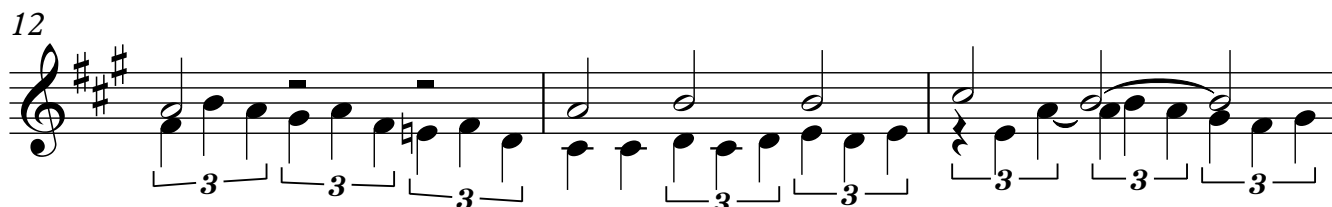
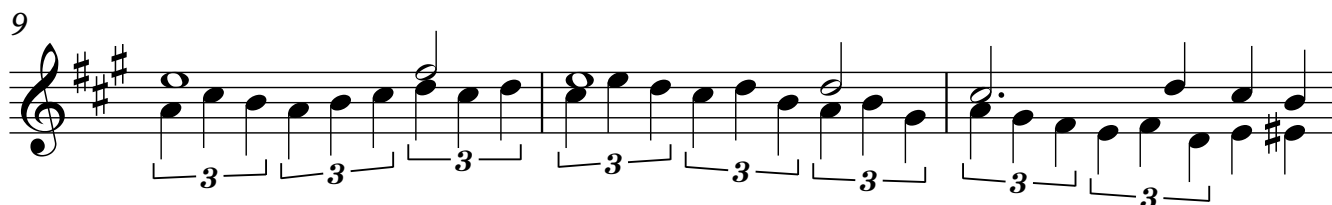
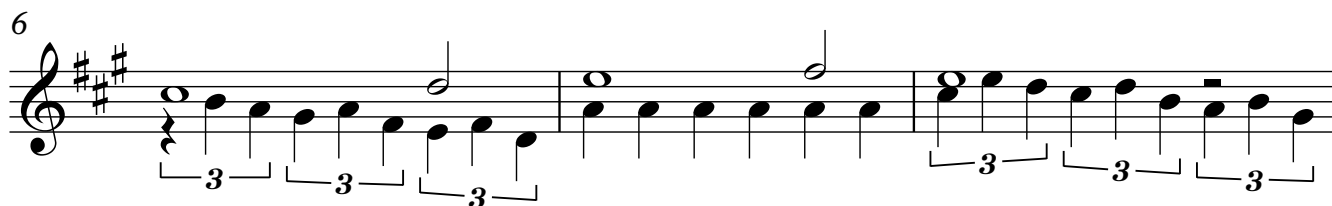
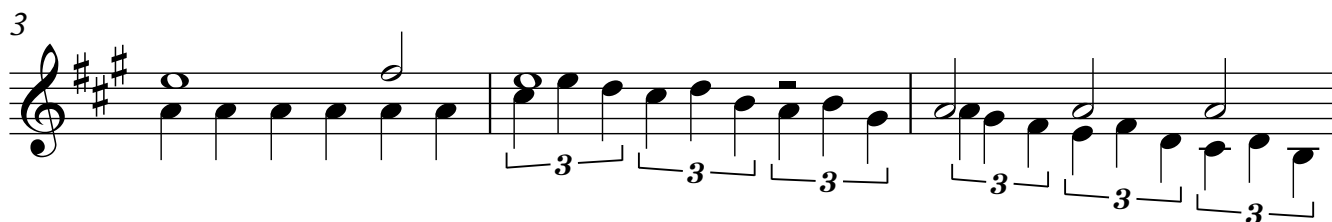
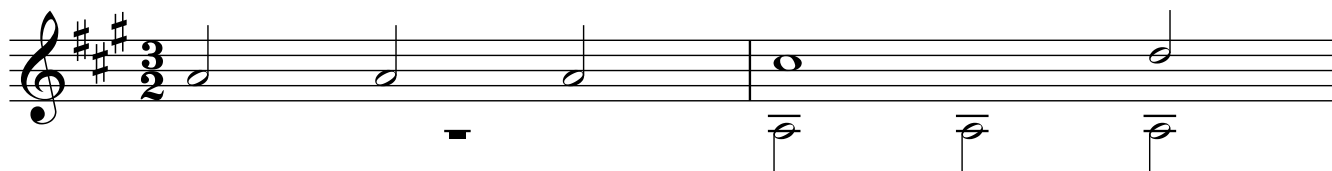

15

18

21

24

27

30

33

35
