Guitarra 2

BWV - 608

PRELUDIO

NAVIDAD: EN DULCE JUBILO

TRANSCRIPCIÓN: LUIS ALVAREZ

J. S. BACH
(1685-1750)

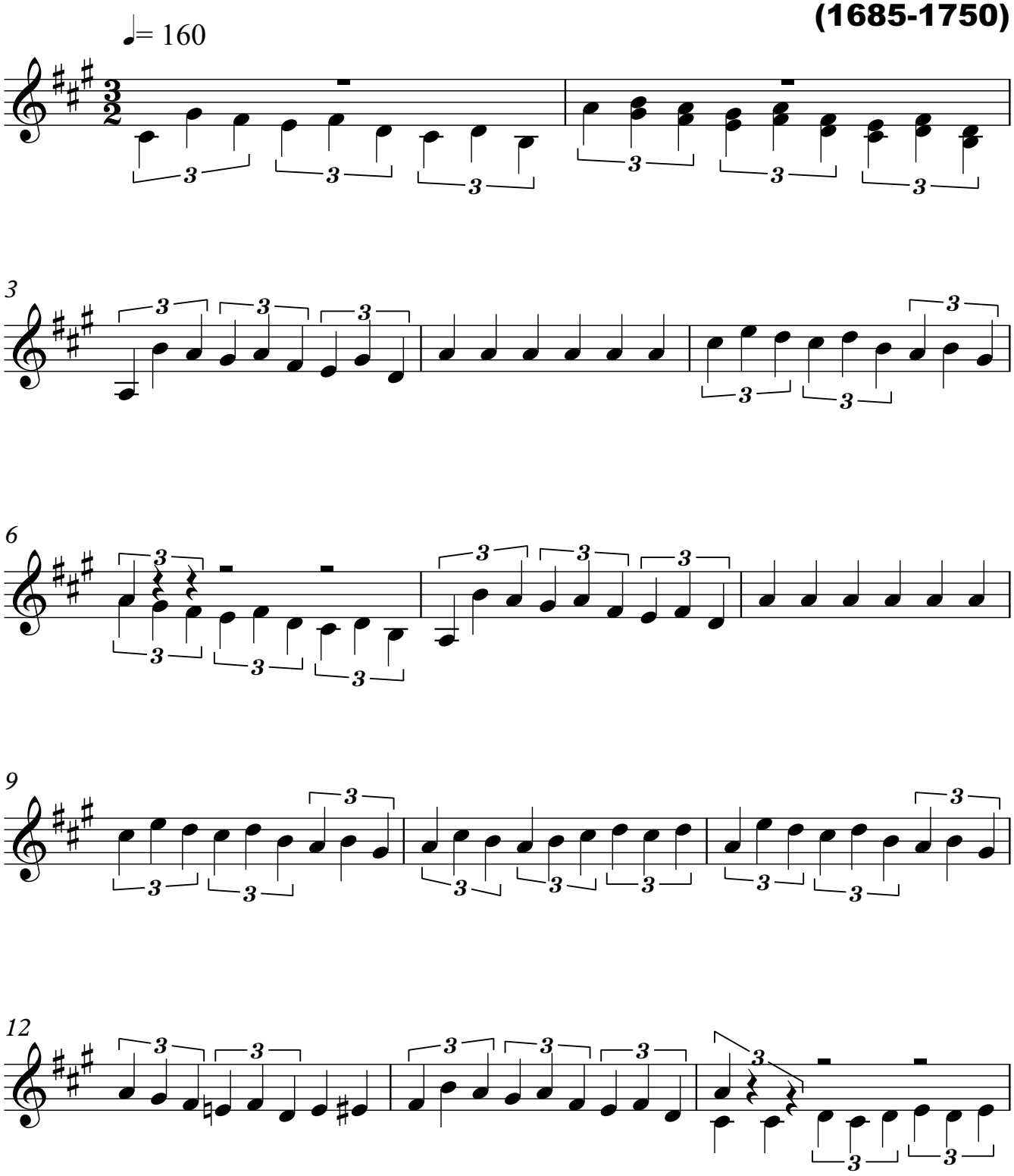
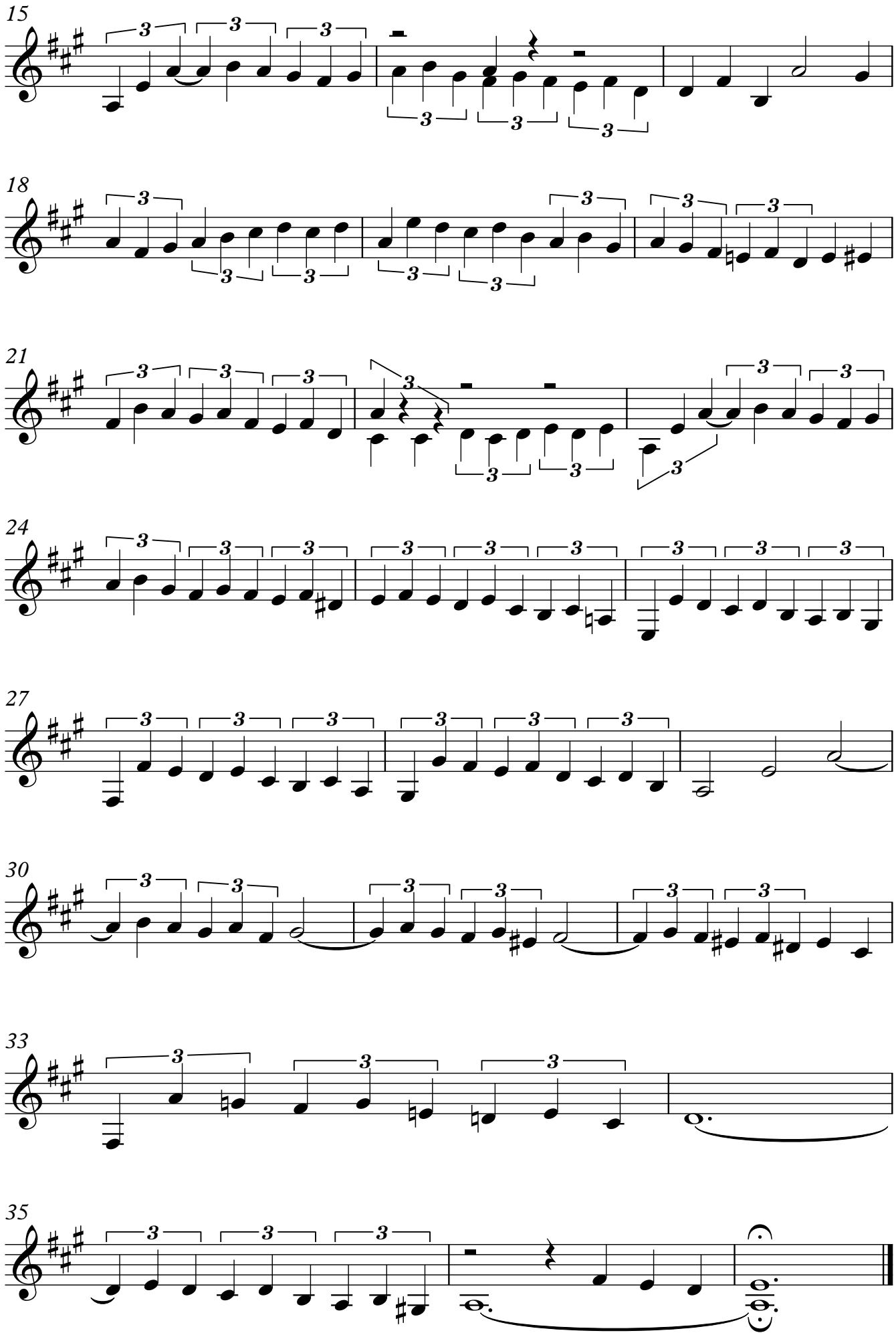
Guitarra 2